G. Schirmer's Editions
of
Oratorios and Cantatas

THE MESSIAH

An Oratorio

For Four-Part Chorus of Mixed Voices,
Soprano, Alto, Tenor, and Bass Soli
and Piano

by

G. F. HANDEL

Edited by
T. TERTIUS NOBLE

Revised According to
Handel's Original Score by
MAX SPICKER

V. K. HASKIN
3614 POLLARD DR.
TYLER, TEXAS
75701 - 591-523
1976

→ Vocal Score, complete Paper,
Cloth,
Organ Score, complete . . .
The Choruses (with Piano Acc.)
The Christmas Section . . .

Printed in U. S. A.

G. SCHIRMER
New York / London

G. Schirmer's Editions
of
Oratorios and Cantatas

THE MESSIAH

An Oratorio

For Four-Part Chorus of Mixed Voices,
Soprano, Alto, Tenor, and Bass Soli
and Piano

by

G. F. HANDEL

Edited by
T. TERTIUS NOBLE

Revised According to
Handel's Original Score by
MAX SPICKER

Vocal Score, Complete

Ed. 38

G. SCHIRMER
New York / London

Copyright, 1912, by G. Schirmer, Inc.

Printed in the U. S. A.

INTRODUCTORY NOTE

THE MESSIAH, Händel's most successful and best-known oratorio, was composed in the year 1741 in twenty-four days, from August the 22d to September the 14th. It was first performed at a concert given for charitable purposes at Dublin, Ireland, on April the 13th, 1742, Händel conducting the performance in person.

According to the historical evidence, Händel knew that the Dublin orchestral and choral resources were by no means on a par with those of London, and was markedly influenced by this circumstance in the composition of his work. In his choruses he did not go beyond four-part writing, and kept his orchestra within the most modest limits, so that no instrument except violin and trumpet plays a solo part, and oboe and bassoon do not appear at all in the score, although these instruments participated in the performance, as was proved by a later discovery of orchestra-parts written for both. Thereafter Händel, beginning with March the 23d, 1743, brought out *The Messiah* every year in London with great applause; in the course of time he made various alterations in certain numbers, set several new ones to music, transcribed a few arias for different voices, but left the work as a whole unchanged, both vocally and instrumentally, from its original form; thus bearing witness that, despite its limitations, this primitive conception of the work was likewise the enduring one.

As the centuries have passed, a considerable number of vocal scores have, of course, been made after Händel's partition; notably that by Dr. Clarke (Whitfield-Clarke, 1809), and a later one by Vincent Novello. Their value, however, was more or less doubtful, their character being rather that of transcriptions in pianoforte style, with not infrequent arbitrary or capricious aberrations, than a faithful and exact reduction of the orchestral score. Neither have the more recent editions of vocal scores based on the Mozart orchestra score, with its many contrapuntal charms, quite fulfilled expectations, as they materially increased the difficulty of the piano part.

Hence, a vocal score which should be in every way reliable and practical has become a matter of prime necessity. The present edition agrees at every point with Händel's original score, as it follows the facsimile edition of this latter with most careful exactitude. Slight deviations from the original, which in the course of many years have obtained almost traditional authority, are inserted in small notes in every case, the professional artist being left free to employ them or not, at his discretion.

With regard to the performance of this grand work by chorus and soloists, much of importance might be said; but this would lead too far afield, and we shall, therefore, confine ourselves to the matters of chiefest concern. The direction of the choruses, which in our Master's works are for the most part peculiarly prominent in their monumental character, will naturally be entrusted to competent chorus conductors, who will care for crystalling precision of execution and a clear, logical conception, and who are responsible for these points.

The interpretation of their parts by the soloists is a different affair. Here we confront the weighty question: "May the soloist proceed subjectively, or must he proceed objectively?" Probably the best answer to this crucial query is found in a passage from the unrivalled work of an authority in this province, namely, "Die Lehre von der vokalen Ornamentik des 17. und 18. Jahrhunderts," by Dr. Hugo Goldschmidt. He writes: "The essence of reproduction, to feel and re-create that which was felt and imparted by the creator, does not exclude—within natural limitations—the assertion of creative power. The modern theory of æsthetics founded by Lipps rightly proceeds from the idea, that the interpreting artist creates, in a sense, the work anew. With his gradual penetration of the art-work he creates new values, which are of the highest importance for art, because, without them, the creations of the great masters are only so much writing, and thus remain sealed to enjoyment. But the interpreter's work is no mere execution, comparable, let us say, to that of the builder who transmutes the architect's plans into material reality. His task is rather to seize the vital conception of the art-work, to blend it with his own ego and the views of his period, and thus to imbue it with life and effectiveness. Whether singer or instrumentalist, he is a child of his time. His artistry is a product of its mental culture. It develops and changes with the evolution of artistic requirements. His formative and emotional powers are

derived from the spirit of the epoch to which he belongs. Consequently, we shall always approach the art-productions of earlier times through the medium of our own spiritual and emotional nature. It follows, that the domain which such artistic reproduction may open to us, although of great extent, and as broad in scope as the points of contact with modern sensibility can reach, will be dependent in any given period on a constantly shifting relation to the treasures of former ages. The genuine, great masterworks of the past retain their importance; they are immortal; but our relations to them are not constant, and change with the changing impressionability of the times. We hear the works of these past-masters of former centuries—of Palestrina, Gabrieli, Händel and Bach, yes, even of Mozart and Beethoven—with other ears than our forefathers, or even than our grandfathers. What we have experienced since their time, whatever we have wrested to our eternal gain, this it is which sounds in those works to our ears. Much that charmed former generations has no effect in ours; so much is part and parcel of the time which gave it birth, and decays with its passing. Only what is exalted over time and place remains as eternal gain; and here, again, another generation finds new treasures that earlier ones passed by unheeding. This is the unfailing criterion of true greatness, that its creations continually beget ever-new, ever-changing values, that they bring to each successive generation new revelations. Consider the history of Händel's art. The eighteenth century, in its latter half, admired it in the form of arrangements by contemporaries, those by Mozart and Hiller. Our present-day musical interpretation—on Dr. Chrysander's initiative—has gone back to the historically authenticated form, and disclosed to us the true Händel in his full grandeur. But it owes its success, not to a recognition that things must be so because Händel would have them so, but because they appeal more directly to our sense and feeling than do the arrangements of the eighteenth and nineteenth centuries."

Such are the pregnant and weighty pronouncements of an experienced man, deeply versed in musico-historical lore and research. They should be of the highest value to the serious artist.

Here a word shall be said touching the employment of the appoggiaturas in the recitatives and (in isolated cases) also in the arias. They are, of course, not given in this edition, or indicated only very infrequently.

The Appoggiatura, in Händel's works, must be treated with the utmost caution and nicest discrimination. It should never be regarded as a mere ornament, but always fulfil some declamatory, melodic or harmonic function. Do not lose sight of the fact, that the appoggiatura lends greater elasticity and emphasis to the flow of melody and declamation, and also to the musical expression; at the same time, one cannot be too careful not to introduce it too often, for this would doubtless produce an unpleasing and inadmissible monotony instead of enhancing the effect.

According to historical evidence, Händel permitted his singers to employ appoggiaturas, and even melismata and cadences, in the arias of his oratorios; he invariably insisted, however, that they should not be mere embellishments serving simply for outward display of vocal effect, but calculated to promote the melodic flow and declamatory expression, and must, consequently, possess musical meaning and value. Mistakes in the use of these ornaments can be prevented only by a thorough knowledge of the development of vocal embellishments, a certain penetration into the spirit of Händel's oratorios, and a refined taste in matters pertaining to musical æsthetics.

The Appoggiatura is unquestionably the most important and most frequently employed among the ornaments, and a few general observations concerning the principles involved can hardly fail to be welcome; more especially as they are accompanied by a number of practical illustrations.

An appoggiatura is in place where its introduction brings about a diatonic succession, and more particularly across the bar, in order to avoid the leap of a third; for example in No. 5, page 26:

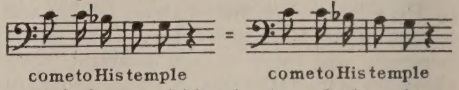

and similarly within the boundaries of one measure, as in No. 19, page 94:

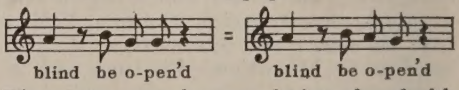

These latter must, however, be introduced with careful discrimination; otherwise appoggiaturas of this sort are very apt to produce a feeling of monotony and an interruption of the melodic flow. Another species of appoggiatura which may be used very effectively is the leap to the fourth below; this occurs both in the midst of a measure (No. 19, page 94):

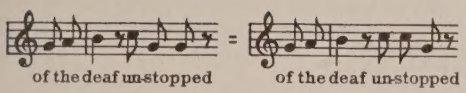

or (and far oftener) at the close of a recitative (No. 31, page 141):

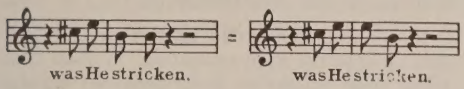

Besides these, the leap of the appoggiatura to the sixth below is occasionally met with (No. 2, page 9):

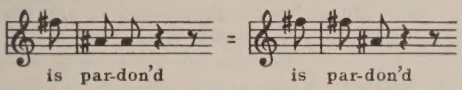

The appoggiatura leading upward by a step is seldom or never employed; leading up by a leap it is very successfully applied in certain cases, for example in No. 2, page 9:

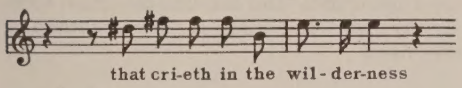

equivalent to

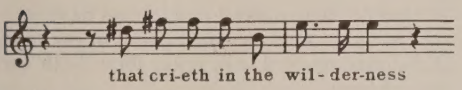

or No. 8, page 47:

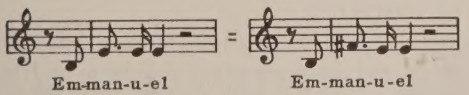

Great discretion and sound judgment are, however, very necessary for governing the employment of this upward-leaping appoggiatura; for if, in a quite analogous situation, as shown in No. 5, page 25:

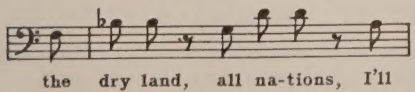

the appoggiatura were introduced at the similar points:

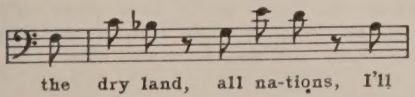

this would be, not simply a regrettably blunder, but a total misinterpretation of this important passage.

Illustrations of this kind show most convincingly how important it is that the singer should treat each case, as it arises, logically and discreetly, and how the appoggiature, in apparently analogous situations, must sometimes be employed and at other avoided. The finest and most striking examples of this description, in our opinion, are those given by Händel in *The Messiah* on page 129 (No. 29): "Thy rebuke hath broken His heart," and on page 140 (No. 30): "Behold, and see." These two numbers, which are among the most beautiful, sublime and affecting of all that Händel has given us in his oratorios, and which convey a sense of mournful, hopeless anxiety in a manner of almost unparalleled realism, should be attentively studied by every oratorio-singer who truly loves his art.

We seize this occasion to direct attention to another important matter, which ought to be mentioned, if for no other reason, because it is unnoticed in all the other vocal scores. We refer to the chorus "Glory to God!" page 82 (No. 17). Here Händel inserted in his original score the following phrase: "da lontano e un poco piano" (as from a distance, and rather softly); and only thus should this chorus be performed. It appears to us that, relying on Händel's directions for the dynamics of this number, there can be no doubt that he intended a gradual approach (augmentation) of this solemn chant, as of an increasingly urgent, divinely inspired announcement, followed by an equally gradual *decrescendo* withdrawal. Supporting evidence is found in the postlude, which, after a grand *fortissimo* climax of the chorus, dies away to a whispered *pianissimo*.—The authenticity of the above reading has occasionally been called in question, with argument both in speech and writing; but such questioning can rest only on a lack of acquaintance—or an inexact acquaintance—with Händel's original score. So, in order to settle this important point definitely, we publish at the beginning of this edition a facsimile of the first page of this chorus from Händel's original manuscript, which should suffice to set the question at rest forever.

In our edition the greatest care has also been bestowed upon the word-text, and each number provided with a correct reference to the corresponding section in the Bible.

We can, therefore, publish this edition with the consciousness that it has been prepared with the thoroughness and reverent care due to this eternally beautiful masterwork.

MAX SPICKER.

New York, March, 1912.

THE MESSIAH

PART I

1. OVERTURE

2. RECIT. *Accompanied.* (TENOR)

Comfort ye, comfort ye my people, saith your God; speak ye comfortably to Jerusalem; and cry unto her, that her warfare is accomplishèd, that her iniquity is pardoned.

The voice of him that crieth in the wilderness, Prepare ye the way of the Lord, make straight in the desert a highway for our God.

3. AIR (TENOR)

Every valley shall be exalted, and every mountain and hill made low; the crooked straight, and the rough places plain.

4. CHORUS

And the glory of the Lord shall be revealèd, and all flesh shall see it together; for the mouth of the Lord hath spoken it.

5. RECIT. *Accompanied.* (BASS)

Thus saith the Lord of Hosts:—Yet once a little while and I will shake the heavens, and the earth, the sea, and the dry land; and I will shake all nations, and the desire of all nations shall come.

The Lord, whom ye seek, shall suddenly come to his temple, even the messenger of the covenant, whom ye delight in; Behold, He shall come, saith the Lord of Hosts.

6. AIR (BASS)

But who may abide the day of His coming, and who shall stand when He appeareth?

For He is like a refiner's fire.

7. CHORUS

And He shall purify the sons of Levi, that they may offer unto the Lord an offering in righteousness.

8. RECIT. (ALTO)

Behold, a virgin shall conceive, and bear a Son, and shall call his name EMMANUEL, God with us.

9. AIR (ALTO) AND CHORUS

O thou that tellest good tidings to Zion, get thee up into the high mountain; O thou that tellest good tidings to Jerusalem, lift up thy voice with strength; lift it up, be not afraid; say unto the cities of Judah, Behold your God!

Arise, shine, for thy light is come, and the glory of the Lord is risen upon thee.

10. RECIT. *Accompanied.* (BASS)

For, behold, darkness shall cover the earth, and gross darkness the people; but the Lord shall arise upon thee, and His glory shall be seen upon thee, and the Gentiles shall come to thy light, and kings to the brightness of thy rising.

11. AIR (BASS)

The people that walked in darkness have seen a great light: and they that dwell in the land of the shadow of death, upon them hath the light shined.

12. CHORUS

For unto us a Child is born, unto us a Son is given, and the government shall be upon His shoulder: and His name shall be called Wonderful, Counsellor, the Mighty God, the Everlasting Father, the Prince of Peace.

13. PASTORAL SYMPHONY

14. RECIT. (SOPRANO)

There were shepherds abiding in the field, keeping watch over their flocks by night.

RECIT. *Accompanied.* (SOPRANO)

And lo! the angel of the Lord came upon them, and the glory of the Lord shone round about them, and they were sore afraid.

15. RECIT. (SOPRANO)

And the angel said unto them, Fear not; for, behold, I bring you good tidings of great joy, which shall be to all people.

For unto you is born this day in the city of David a Saviour, which is Christ the Lord.

16. RECIT. *Accompanied.* (SOPRANO)

And suddenly there was with the angel a multitude of the heavenly host praising God, and saying:

17. CHORUS

Glory to God in the highest, and peace on earth, good will towards men.

18. AIR (SOPRANO)

Rejoice greatly, O daughter of Zion; Shout, O daughter of Jerusalem: behold, thy king cometh unto thee.

He is the righteous Saviour, and He shall speak peace unto the heathen.

19. RECIT. (ALTO)

Then shall the eyes of the blind be opened, and the ears of the deaf unstoppèd; then shall the lame man leap as an hart, and the tongue of the dumb shall sing.

20. AIR (ALTO)

He shall feed His flock like a shepherd; and He shall gather the lambs with His arm, and carry them in His bosom, and gently lead those that are with young.

AIR (SOPRANO)

Come unto Him, all ye that labour and are heavy laden, and He shall give you rest.

Take His yoke upon you, and learn of Him; for He is meek and lowly of heart: and ye shall find rest unto your souls.

21. CHORUS

His yoke is easy and His burthen is light.

PART II

22. CHORUS

Behold the Lamb of God, that taketh away the sins of the world.

23. AIR (ALTO)

He was despisèd and rejected of men: a man of sorrows, and acquainted with grief.

*[He gave His back to the smiters, and His cheeks to them that plucked off the hair: He hid not His face from shame and spitting.]

24. CHORUS

Surely He hath borne our griefs, and carried our sorrows; He was wounded for our transgressions; He was bruised for our iniquities; the chastisement of our peace was upon Him.

25. CHORUS

And with His stripes we are healèd.

26. CHORUS

All we like sheep have gone astray; we have turnèd every one to his own way; and the Lord hath laid on Him the iniquity of us all.

**The latter part of this Air is usually omitted.*

27. RECIT. *Accompanied.* (TENOR)

All they that see Him, laugh Him to scorn, they shoot out their lips, and shake their heads, saying:—

28. CHORUS

He trusted in God that He would deliver Him; let Him deliver Him, if He delight in Him.

29. RECIT. *Accompanied.* (TENOR)

Thy rebuke hath broken His heart; He is full of heaviness. He looked for some to have pity on Him, but there was no man; neither found He any to comfort Him.

30. AIR (TENOR)

Behold, and see if there be any sorrow like unto His sorrow.

31. RECIT. *Accompanied.* (TENOR)

He was cut off out of the land of the living: for the transgression of Thy people was He stricken.

32. AIR (Tenor)

But Thou didst not leave His soul in hell; nor didst Thou suffer Thy Holy One to see corruption.

33. CHORUS

Lift up your heads, O ye gates; and be ye lift up, ye everlasting doors; and the King of glory shall come in.

Who is the King of glory? The Lord strong and mighty, the Lord mighty in battle.

Lift up your heads, O ye gates; and be ye lift up, ye everlasting doors; and the King of glory shall come in.

Who is the King of glory? The Lord of Hosts, He is the King of glory.

34. RECIT. (Tenor)

Unto which of the angels said He at any time, Thou art my Son, this day have I begotten Thee?

35. CHORUS

Let all the angels of God worship Him.

36. AIR* (Bass)

[Thou art gone up on high, Thou hast led captivity captive, and receivèd gifts for men; yea, even for Thine enemies, that the Lord God might dwell among them.]

37. CHORUS

The Lord gave the word: great was the company of the preachers.

38. AIR (Soprano)

How beautiful are the feet of them that preach the gospel of peace, and bring glad tidings of good things.

39. CHORUS

Their sound is gone out into all lands, and their words unto the ends of the world.

40. AIR (Bass)

Why do the nations so furiously rage together? [and] why do the people imagine a vain thing?

The kings of the earth rise up, and the rulers take counsel together against the Lord, and against His Anointed.

41. CHORUS

Let us break their bonds asunder, and cast away their yokes from us.

42. RECIT. (Tenor)

He that dwelleth in heaven shall laugh them to scorn; the Lord shall have them in derision.

43. AIR (Tenor)

Thou shalt break them with a rod of iron. Thou shalt dash them in pieces like a potter's vessel.

44. CHORUS

Hallelujah! for the Lord God omnipotent reigneth.

The kingdom of this world is become the kingdom of our Lord, and of His Christ: and He shall reign for ever and ever.

King of Kings, and Lord of Lords, Hallelujah!

PART III

45. AIR (Soprano)

I know that my Redeemer liveth, and that He shall stand at the latter day upon the earth:

And though worms destroy this body, yet in my flesh shall I see God.

For now is Christ risen from the dead, the first-fruits of them that sleep.

46. CHORUS

Since by man came death, by man came also the resurrection of the dead. For as in Adam all die, even so in Christ shall all be made alive.

47. RECIT. *Accompanied.* (Bass)

Behold, I tell you a mystery: We shall not al

**This air is usually omitted.*

sleep; but we shall all be changed in a moment, in a twinkling of an eye, at the last trumpet.

48. AIR (Bass)

The trumpet shall sound, and the dead shall be raised in corruptible, and we shall be changed.

*[For this corruptible must put on incorruption, and this mortal must put on immortality.]

49. RECIT.† (Alto)

Then shall be brought to pass the saying that is written: Death is swallowed up in victory.

50. DUET (Alto and Tenor)

O death, where is thy sting? O grave, where is thy victory? The sting of death is sin, and the strength of sin is the law.

51. CHORUS

But thanks be to God, who giveth us the victory through our Lord Jesus Christ.

52. AIR (Soprano)

If God be for us, who can be against us? who shall lay any thing to the charge of God's elect? It is God that justifieth, who is he that condemneth?

It is Christ that died, yea, rather, that is risen again, who is at the right hand of God, who makes intercession for us.

53. CHORUS

Worthy is the Lamb that was slain, and hath redeemed us to God by His blood, to receive power, and riches, and wisdom, and strength, and honour, and glory, and blessing.

Blessing and honour, glory and power, be unto Him that sitteth upon the throne, and unto the Lamb, for ever and ever.
Amen.

**The latter part of this Air is usually omitted.*
†This and the three following pieces are sometimes omitted.

INDEX

PART I

NO.			PAGE
1.	Overture		3
2.	Recit. accompanied (*Tenor*)	*Comfort ye my people*	7
3.	Air (*Tenor*)	*Every valley shall be exalted*	10
4.	Chorus	*And the glory of the Lord*	16
5.	Recit. accompanied (*Bass*)	*Thus saith the Lord*	24
6.	Air (*Bass*)	*But who may abide the day of His coming?*	27
7.	Chorus	*And He shall purify*	36
8.	Recitative (*Alto*)	*Behold, a virgin shall conceive*	47
9.	Air (*Alto*) and Chorus	*O thou that tellest good tidings to Zion*	47
10.	Recit. accompanied (*Bass*)	*For, behold, darkness shall cover the earth*	60
11.	Air (*Bass*)	*The people that walked in darkness*	62
12.	Chorus	*For unto us a Child is born*	66
13.	Pastoral Symphony		77
14.	Recitative (*Soprano*)	*There were shepherds abiding in the field*	79
	Recit. accompanied (*Soprano*)	*And lo! the angel of the Lord came upon them*	79
15.	Recitative (*Soprano*)	*And the angel said unto them*	80
16.	Recit. accompanied (*Soprano*)	*And suddenly there was with the angel*	81
17.	Chorus	*Glory to God*	82
18.	Air (*Soprano*)	*Rejoice greatly, O daughter of Zion*	87
19.	Recitative (*Alto*)	*Then shall the eyes of the blind be opened*	94
20.	Air (*Alto*)	*He shall feed His flock like a shepherd*	94
21.	Chorus	*His yoke is easy, and His burthen is light*	98

PART II

22.	Chorus	*Behold the Lamb of God*	104
23.	Air (*Alto*)	*He was despised*	108
24.	Chorus	*Surely He hath borne our griefs*	113
25.	Chorus	*And with His stripes we are healed*	117
26.	Chorus	*All we like sheep have gone astray*	122
27.	Recit. accompanied (*Tenor*)	*All they that see Him, laugh Him to scorn*	131
28.	Chorus	*He trusted in God that He would deliver Him*	132
29.	Recit. accompanied (*Tenor*)	*Thy rebuke hath broken His heart*	139
30.	Air (*Tenor*)	*Behold, and see if there be any sorrow*	140
31.	Recit. accompanied (*Tenor*)	*He was cut off out of the land of the living*	141
32.	Air (*Tenor*)	*But Thou didst not leave His soul in hell*	141
33.	Chorus	*Lift up your heads, O ye gates*	144
34.	Recitative (*Tenor*)	*Unto which of the angels said He*	153
35.	Chorus	*Let all the angels of God worship Him*	153
36.	Air (*Bass*)	*Thou art gone up on high*	158
37.	Chorus	*The Lord gave the word*	163

NO.		PAGE
38. Air (*Soprano*)	*How beautiful are the feet of them*	167
39. Chorus	*Their sound is gone out into all lands*	169
40. Air (*Bass*)	*Why do the nations so furiously rage*	174
41. Chorus	*Let us break their bonds asunder*	182
42. Recitative (*Tenor*)	*He that dwelleth in heaven*	189
43. Air (*Tenor*)	*Thou shalt break them*	189
44. Chorus	*Hallelujah!*	193

PART III

45. Air (*Soprano*)	*I know that my Redeemer liveth*	204
46. Chorus	*Since by man came death*	210
47. Recit. accompanied (*Bass*)	*Behold, I tell you a mystery*	214
48. Air (*Bass*)	*The trumpet shall sound*	214
49. Recitative (*Alto*)	*Then shall be brought to pass*	222
50. Duet (*Alto and Tenor*)	*O death, where is thy sting?*	222
51. Chorus	*But thanks be to God*	225
52. Air (*Soprano*)	*If God be for us, who can be against us?*	231
53. Chorus	*Worthy is the Lamb*	237

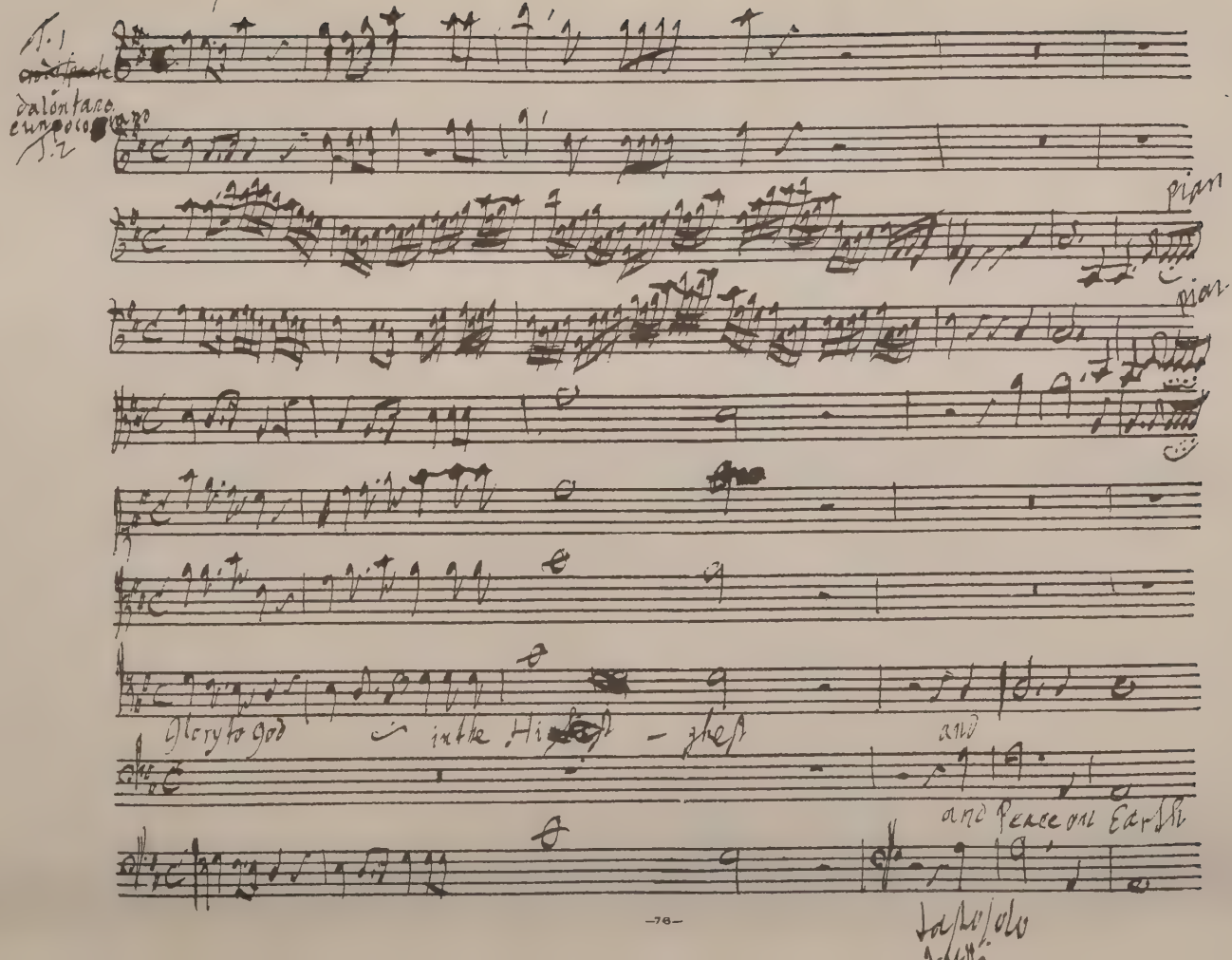
dalontano
pian
pian
Glory to god in the Hi - ghest
and
and Peace on Earth
tasto solo

THE MESSIAH

PART I

No. 1. – OVERTURE

G. F. Händel

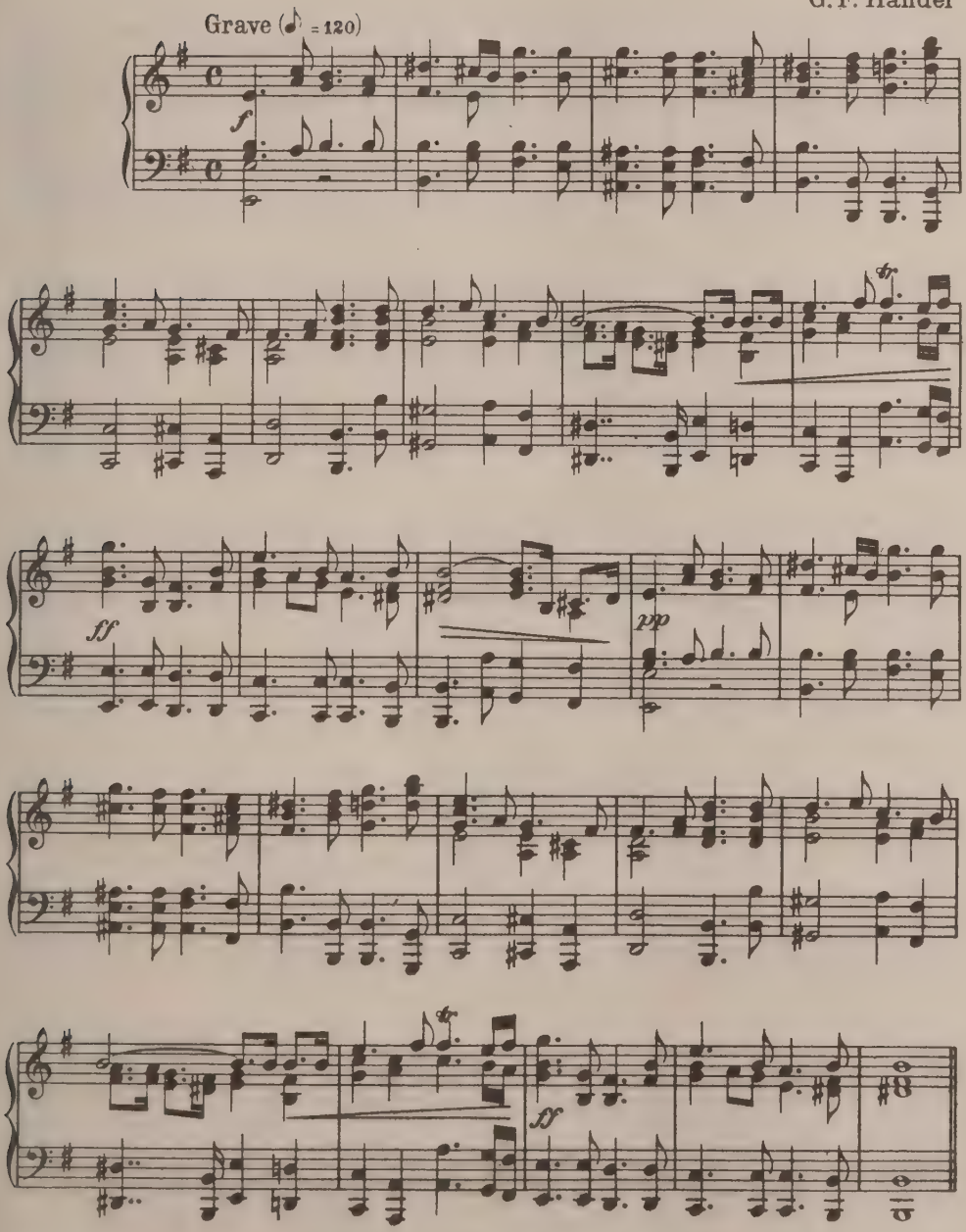

Copyright, 1912, by G. Schirmer, Inc.
Printed in the U.S.A.

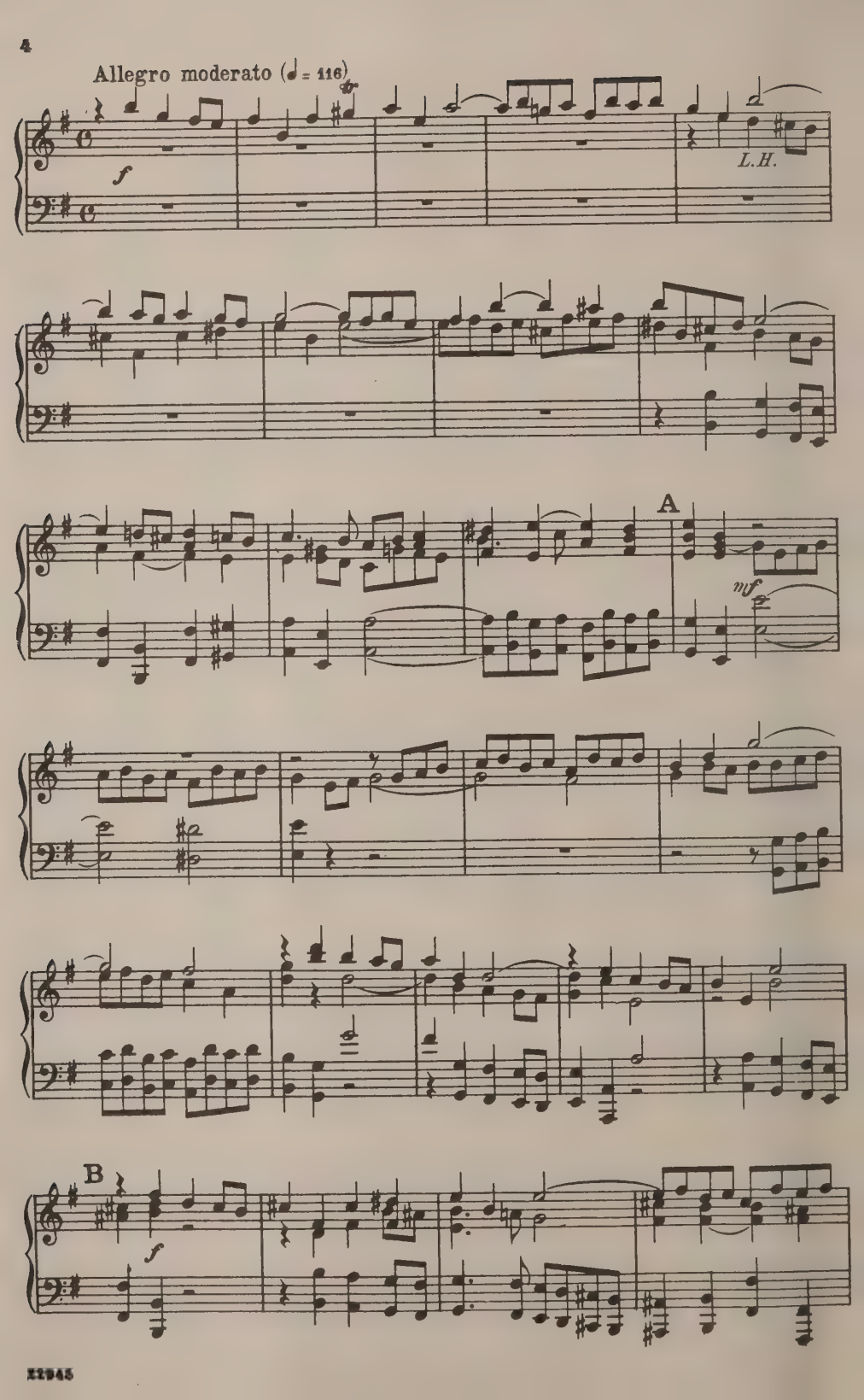
Allegro moderato (♩ = 116)
f
L.H.
A
mf
B
f

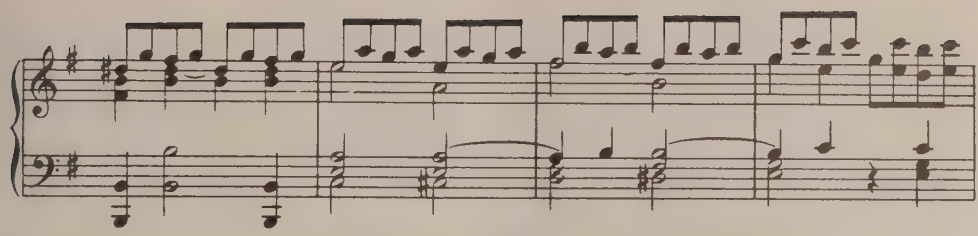

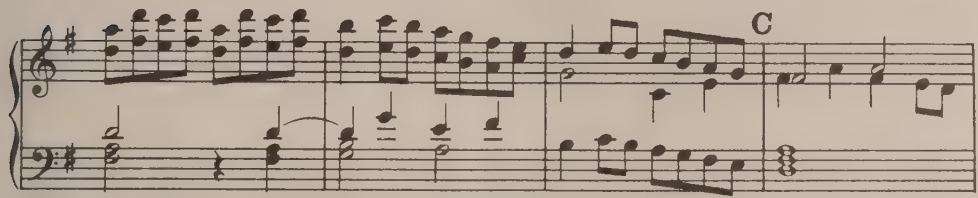
C

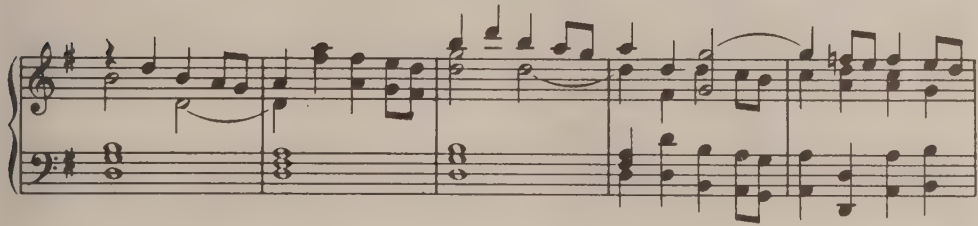

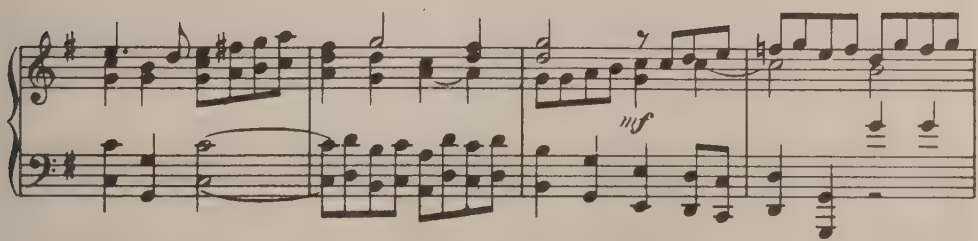
mf

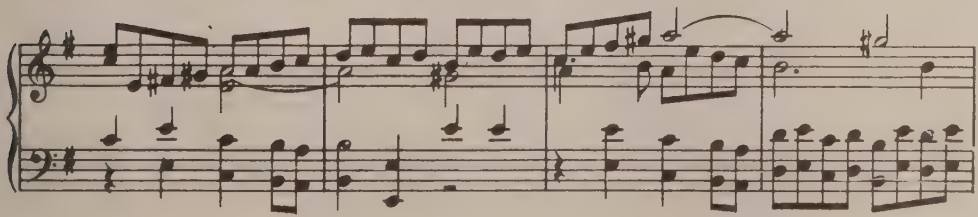

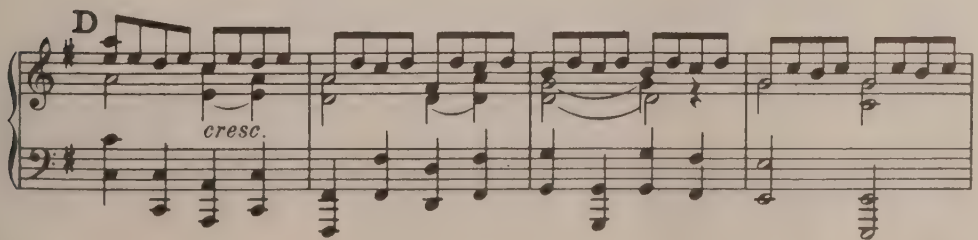
D
cresc.

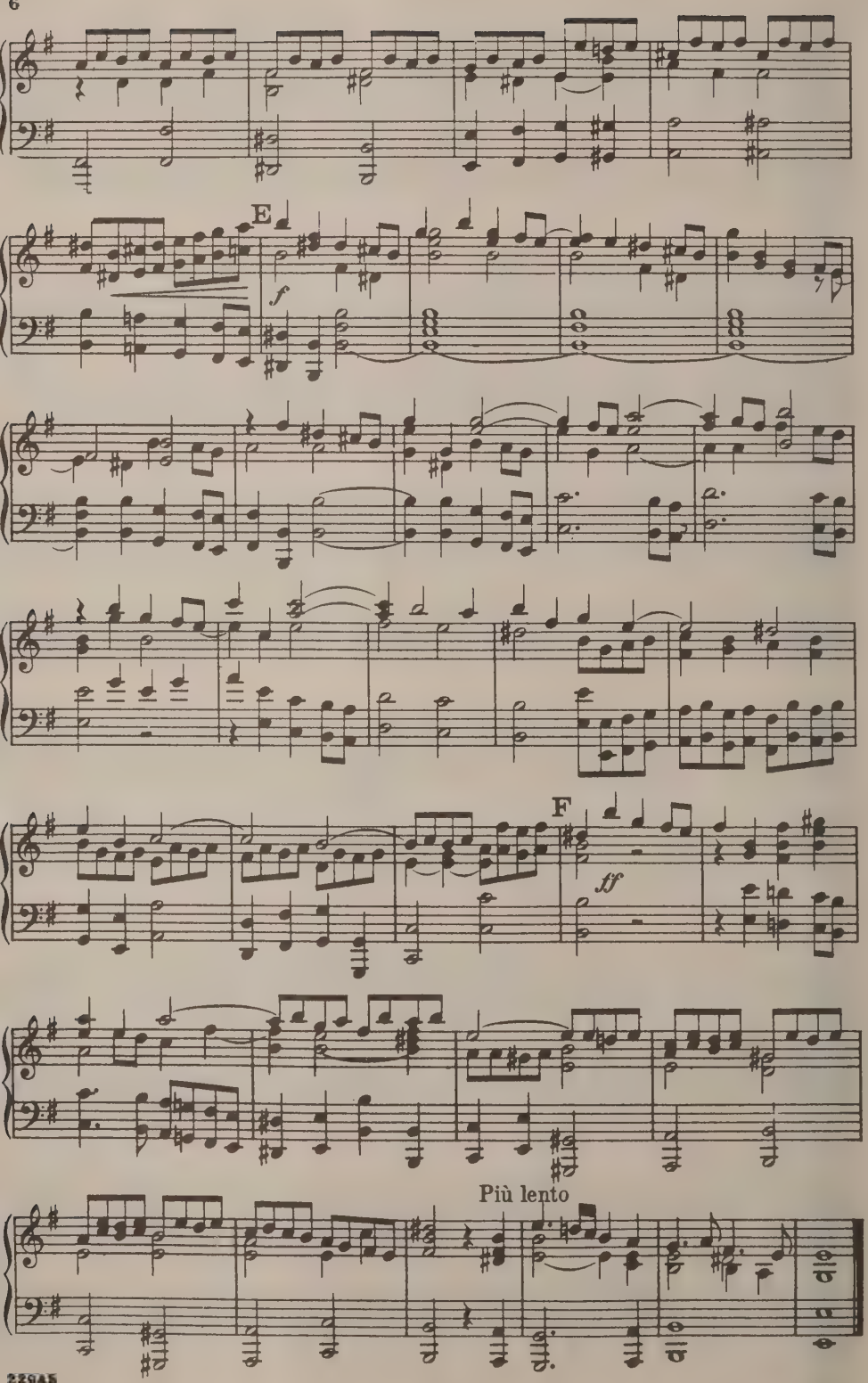
E
f
F
ff
Più lento

No. 2. - RECITATIVE FOR TENOR

"COMFORT YE MY PEOPLE"

Isaiah xl: 1-3

Larghetto e piano (♪ = 80)

p

TENOR SOLO

Com-fort ye, com - -

fp

p

- - fort ye my peo-ple, com - fort ye,

ad lib.

fp

A *a tempo*

com - - -fort ye my peo-ple,

a tempo

p

fp

saith your God, saith your God;

fp *mf*

speak ye com-fort-a-bly to Je - ru - sa-lem, speak ye

p simile

B 1)

com - fort-a-bly to Je - ru - sa-lem, and cry un - to her that her

mf

2)

war - fare, her war - fare is ac-complished, that her in -

p

Original orchestral score has:

1) cry un - to her

2) is ac - com-plish'd

i - qui-ty is par-don'd, that her in - i-qui-ty is par - -

don'd.

mf

C

The voice of him that crieth in the wilderness, Pre-pare ye the way of the

f

Lord, make straight in the desert a high-way for our God.

Nº 3. – AIR FOR TENOR

"EVERY VALLEY SHALL BE EXALTED"

Isaiah xl: 4

Andante (♩= 80)

mf

tr tr tr tr tr tr

p f p

A

TENOR SOLO

Ev-'ry val-ley,

f f

ev-'ry val-ley shall be ex-alt-ed, shall be

p mf p

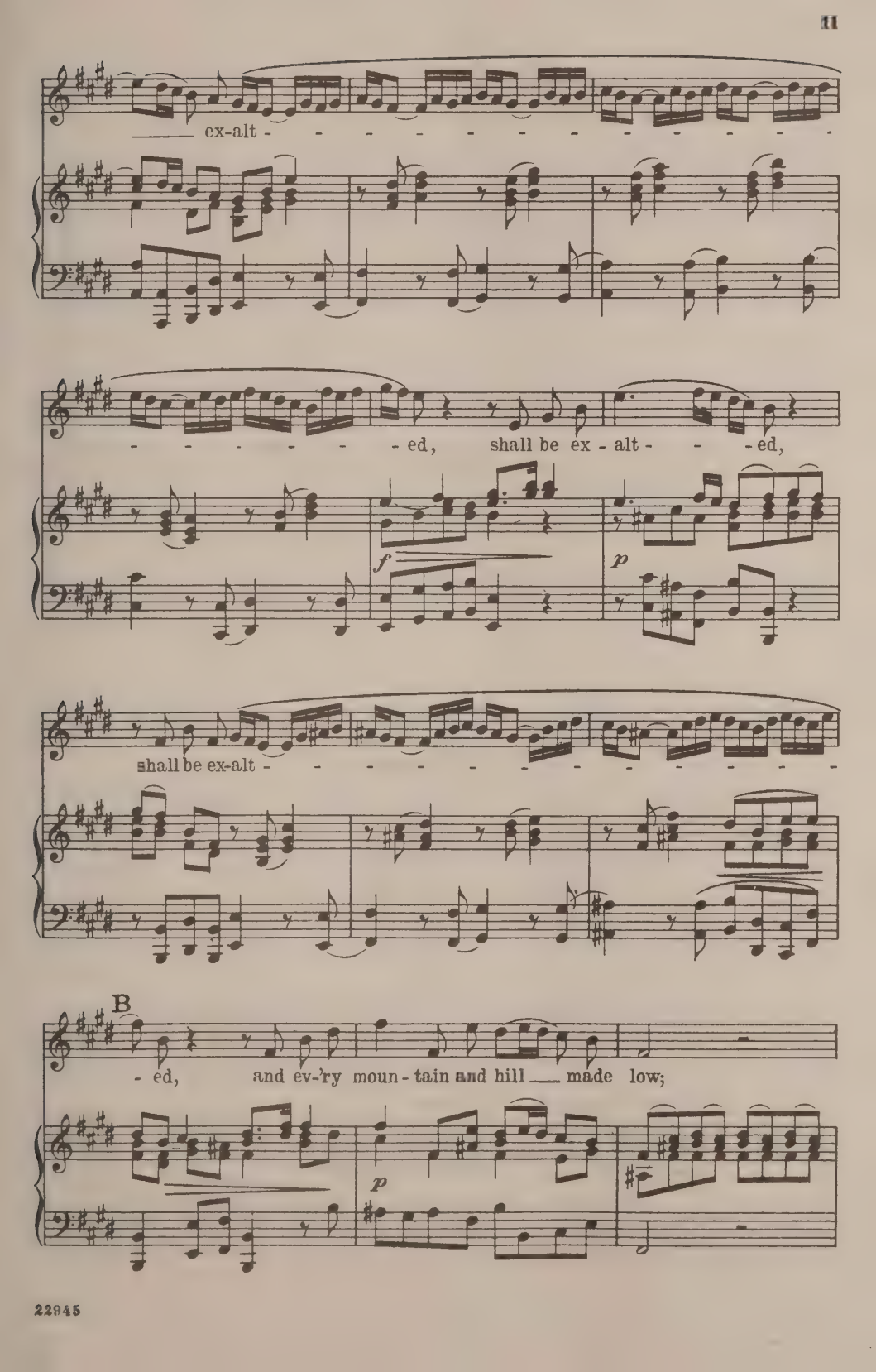
ex-alt - - - - - - - - - - - -
- - - - - - - ed, shall be ex - alt - - - ed,
f
p
shall be ex-alt - - - - - - - - - - - - -
B
- ed, and ev-'ry moun - tain and hill made low;
p

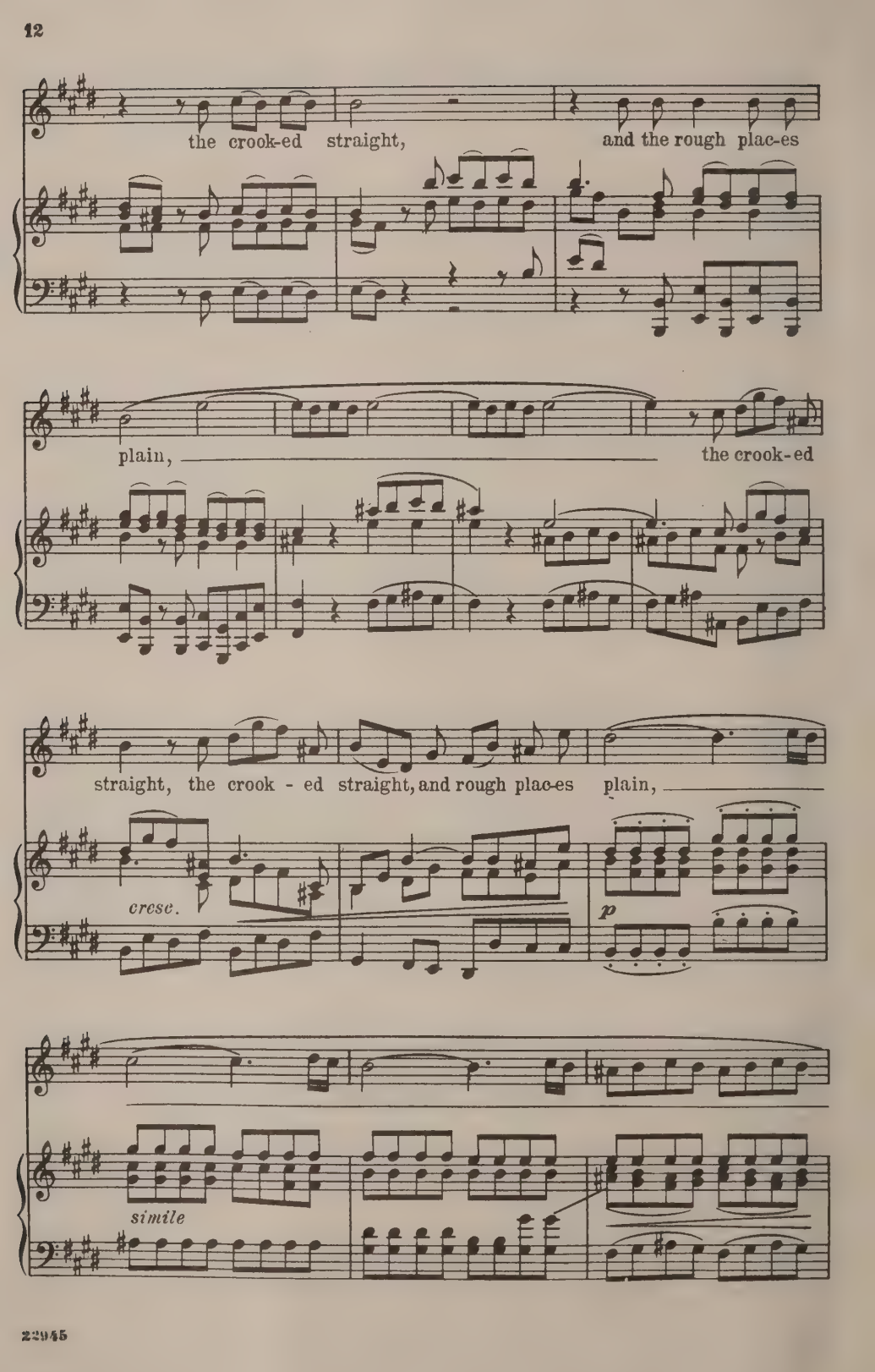
the crook-ed straight, and the rough plac-es
plain, the crook-ed
straight, the crook - ed straight, and rough plac-es plain,
cresc.
p
simile

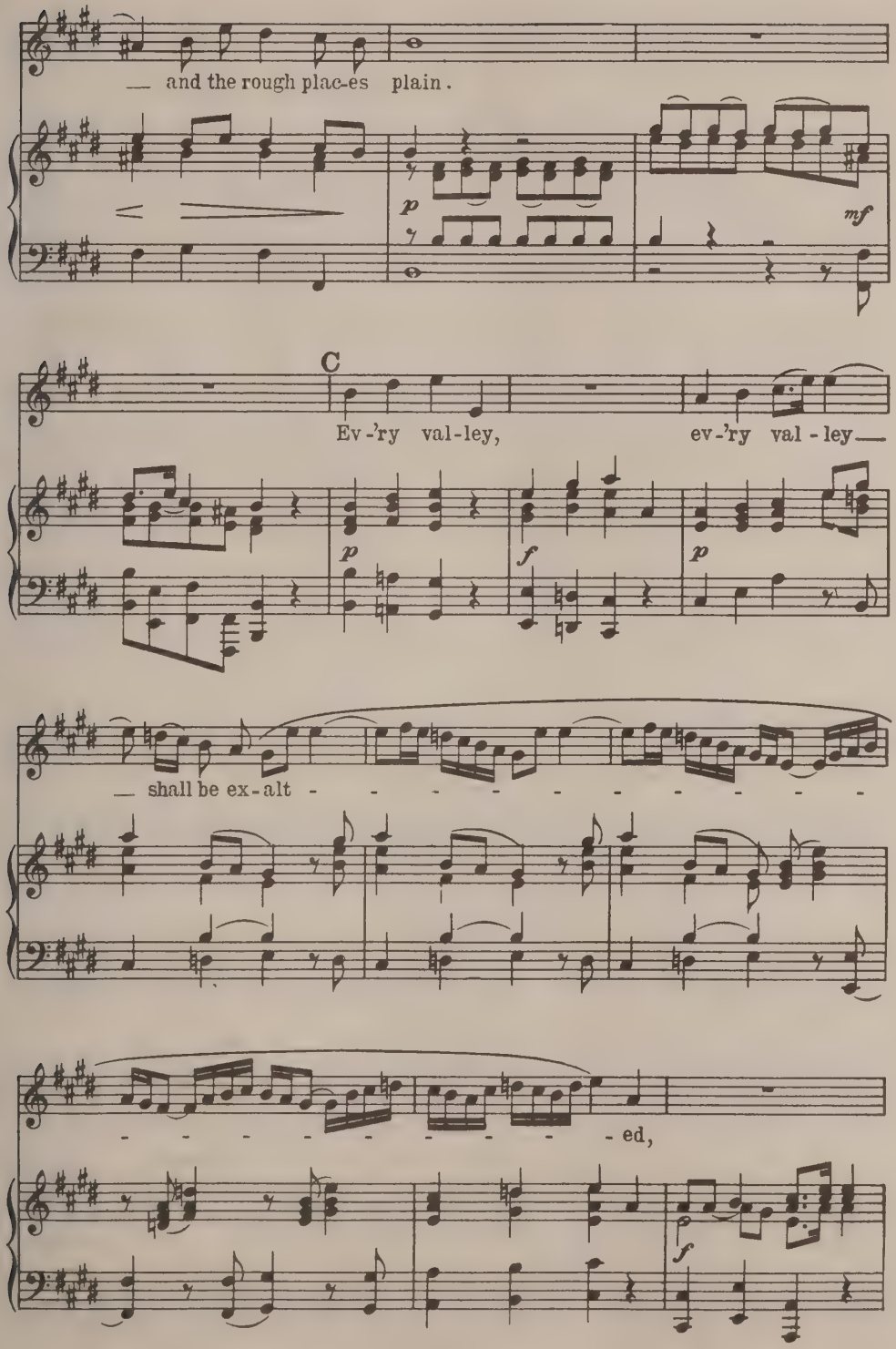
and the rough plac-es plain.
p
mf
C
Ev-'ry val-ley, ev-'ry val-ley
p
f
p
shall be ex-alt - - -

D

ev - 'ry val-ley, ev - 'ry val - ley shall be ex-alt - - - - - - - - - - - - ed, and ev-'ry moun-tain and hill made low; the crook-ed straight, the crook-ed straight, the crook-ed straight, and the rough plac-es plain,

and the rough plac-es plain, and the rough plac-es

plain, the crook-ed straight,

f

ad lib.

E

and the rough plac - es plain.

colla voce

senza Ped.

f a tempo

p

f

p

cresc.

f

Nº 4. – CHORUS

"And the glory of the Lord"

Isaiah xl: 5

Allegro

Soprano

Alto

Tenor

Bass

Allegro (♩ = 112)

f

f

And the glo - ry, the glo-ry of the

mf

And the glo - ry, the glo-ry of the Lord, the glo-ry of the

f

And the glo - ry, the glo-ry of the

f

And the glo - ry, the glo-ry of the

mf

f

*) According to the original score.

Lord shall be re -

Lord

Lord shall be re - - veal - - - ed,

Lord shall be re - - veal - - -

veal - - - ed, and the glo - ry, the glo-ry of the

shall be re - veal-ed,

and the glo - ry, the glo-ry of the Lord

- ed, shall be re - veal-ed,

A

Lord shall be re - veal'd, and the

be re - - veal - - - - - - - - - ed, and the

shall be re - veal - - - ed, and the

and the

A

glo - ry, the glo-ry of the Lord shall be re - veal - ed,

glo - ry, the glo-ry of the Lord shall be re-veal - ed,

glo - ry, the glo-ry of the Lord shall be re-veal - ed,

glo - ry, the glo-ry of the Lord shall be re-veal - ed,

mf

and all flesh shall

see it to - geth-er,

mf

and all flesh shall see it to - geth-er;

B

and all flesh shall see it to - geth - - -

and all flesh shall see it to - geth- -

for the mouth of the Lord hath spok-en

For the mouth of the Lord hath spok-en

B

er; for the mouth of the Lord hath spok - en

er, and all flesh shall see it to - geth - - -

it; and all flesh shall see it to - geth - - -

it; and all flesh shall see it to - geth - - -

C

it;

er, and all flesh, and all flesh shall see it to - geth- er;

er, and all flesh shall see it to - geth - - er; the

er; for the

C

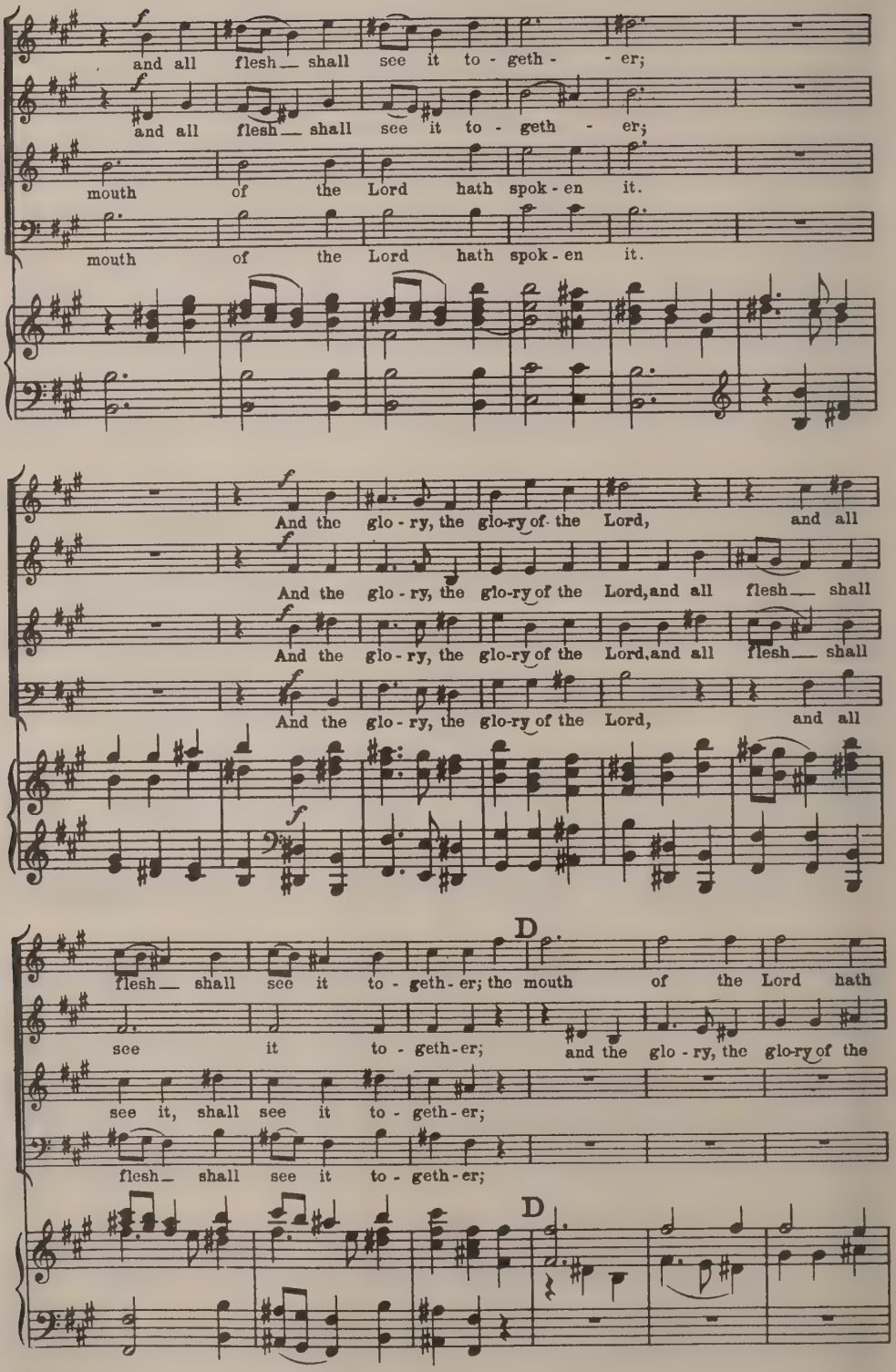
f
and all flesh shall see it to - geth - - er;
f
and all flesh shall see it to - geth - er;
mouth of the Lord hath spok - en it.
mouth of the Lord hath spok - en it.
f
And the glo - ry, the glo-ry of the Lord, and all
f
And the glo - ry, the glo-ry of the Lord, and all flesh shall
f
And the glo - ry, the glo-ry of the Lord, and all flesh shall
f
And the glo - ry, the glo-ry of the Lord, and all
f
D
flesh shall see it to - geth - er; the mouth of the Lord hath
see it to - geth - er; and the glo - ry, the glo-ry of the
see it, shall see it to - geth - er;
flesh shall see it to - geth - er;
D

spok - en it,

Lord shall be re - - veal - ed, and all

and all flesh —

and all flesh —

for the mouth of the Lord hath

flesh — shall see it to - geth - er; for the

shall see it to - geth - er; the glo - ry, the glo - ry of the

shall see it to - geth - er;

E

spok - en it, hath — spok - - - - en it;

mouth of the Lord — hath spok - en it; and all

Lord shall be re - - veal - - - - - - - - ed,

and the glo - ry, the glo-ry of the Lord shall be re - veal - ed,

E

ff

and the glo-ry, the glo-ry, the

flesh shall see it to-geth-er;

and all flesh shall see it to-geth-er;

and all flesh shall see it to-geth-er;

glo-ry of the Lord shall be re - veal - - ed,

ff

and the glo - ry, the glo-ry of the Lord shall be re -

ff

and the glo - ry, the glo-ry of the Lord

ff

and the glo - ry, the glo-ry of the Lord shall

and all flesh shall

veal - - ed, re - veal-ed, and all flesh shall

shall be re - veal - - ed, and all flesh shall

be re - veal - - ed, re - veal - - ed; for the mouth

F

see it to - geth - er, to - geth - - er; for the mouth of the

see it to - geth - er, to - geth - - er; for the mouth of the

see it to - geth - er, to - geth - - er; for the mouth of the

of the Lord hath spok - en it, for the mouth of the

F

Lord hath spok - en it, for the mouth of the

Lord hath spok - en it, for the mouth of the

Lord hath spok-en it, for the mouth of the Lord, the

Lord hath spok - en it, for the mouth of the Lord, the

Adagio

Lord hath spok - - en it

Lord hath spok - - en it.

mouth of the Lord hath spok - - en it.

mouth of the Lord hath spok - - en it.

Adagio

No. 5. - RECITATIVE FOR BASS

"Thus saith the Lord"

Haggai ii: 6, 7. - Malachi, iii: 1

Andante (♩ = 76)

Bass Solo

Thus saith the Lord, the Lord of Hosts:

f

Yet once a lit-tle while, and I will shake

the heav'ns and the earth, the sea and the dry land;

A

and I will shake, and I will shake

pp

all na-tions; I'll

p

*) E

shake the heav'ns, the earth, the sea, the

dry land, all na-tions, I'll shake, and the de-

sire

cresc.

*)Other editions have *C* here; according to the original score, however, *E* is correct.

of all na - tions shall come.

f

B *Recit.*

The Lord whom ye seek shall suddenly come to His tem-ple, ev'n the

mes-sen-ger of the cov - e - nant, whom ye de - light in;

Be - hold, he shall come, saith the Lord of Hosts.

No. 6. – AIR FOR BASS

"BUT WHO MAY ABIDE THE DAY OF HIS COMING?"

Malachi iii: 2

Larghetto (♪ = 88)

f

BASS SOLO A

But who may a-

p

bide the day of His com-ing? and who shall stand when

mf

p

He ap-pear-eth? who shall stand when

mf

p

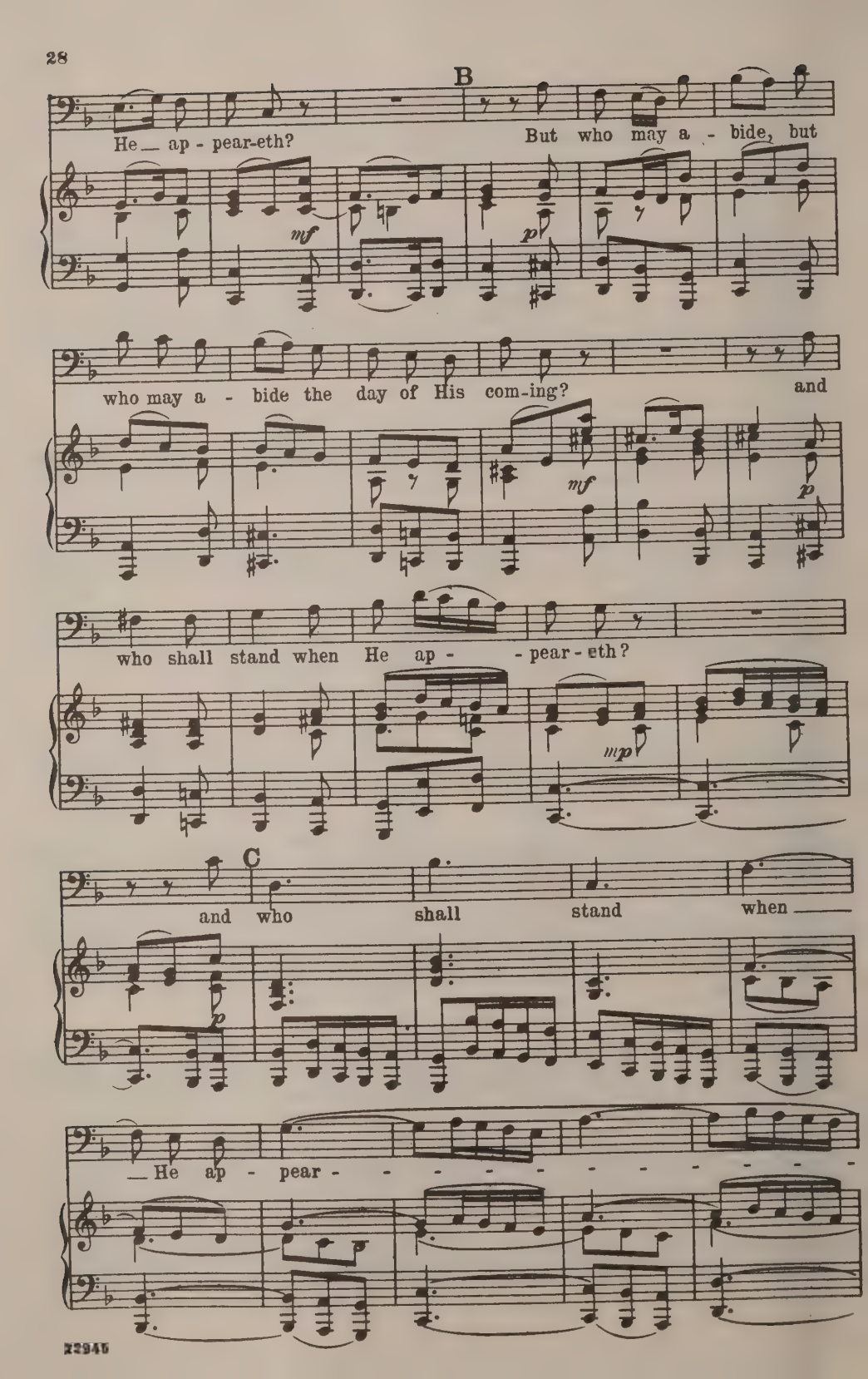
B
He ap - pear-eth?
But who may a - bide, but
mf
p
who may a - bide the day of His com-ing?
and
mf
p
who shall stand when He ap - - pear - eth?
mp
C
and who shall stand when
p
He ap - pear - - - - - - - - - - -

- - - - - eth? when He ap - pear - -

D

eth?

Prestissimo (♩= 138)

pp

cresc.

f

For He is like a re -

p

fin - - - - - - er's fire,

f

for He is like a re-

p

fin- - - - - - - - - - - - -

- - - - - er's fire.

f

E

Who shall stand when He ap-

p

pear - eth? For He is like a re-

fin - - - - - - - - - - - -

- er's fire, for

cresc.

He is like a re - fin - - - - - - -

- - - - - - er's fire,

and who shall stand when He ap - pear-eth?

colla voce

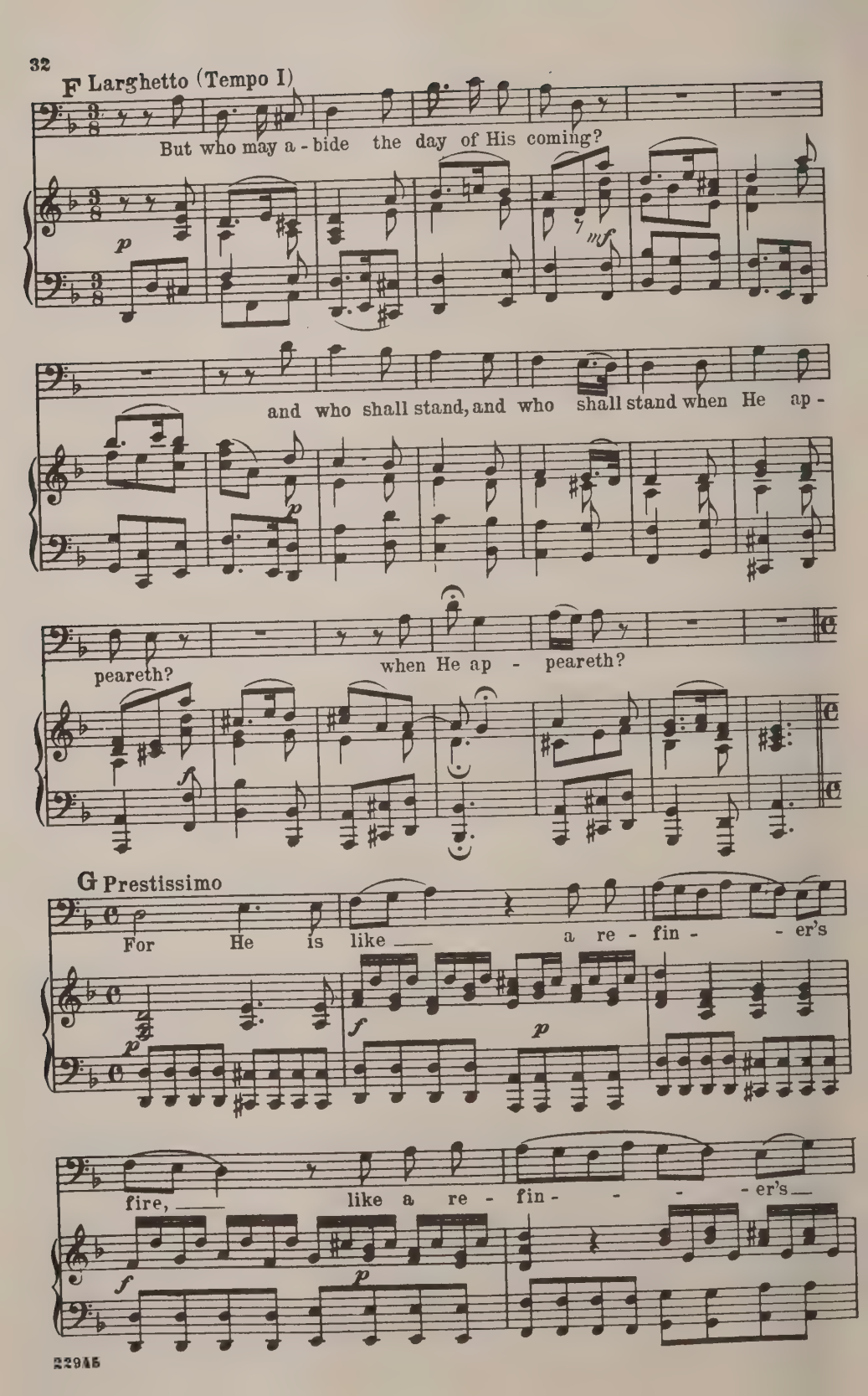
F Larghetto (Tempo I)
But who may a - bide the day of His coming?
p
mf
and who shall stand, and who shall stand when He ap -
p
peareth?
when He ap - peareth?
f
G Prestissimo
For He is like a re - fin - - er's
f
p
fire, like a re - fin - - - er's
f
p

fire, and who shall stand when He,

fp *fp* *fp*

when He ap - - pear-eth? and who shall

fp *fp* *p*

stand when He ap - -

p

pear - eth? For He is

H

cresc. *p*

like a re - fin - - - - - - - er's

fire, and who shall

f *p*

stand when He ap - - - -

pear - eth, when He ap - - -

pear - eth? For He is

f *p*

like a re - - fin - - - - - - - - -

f *p* *f* *p*

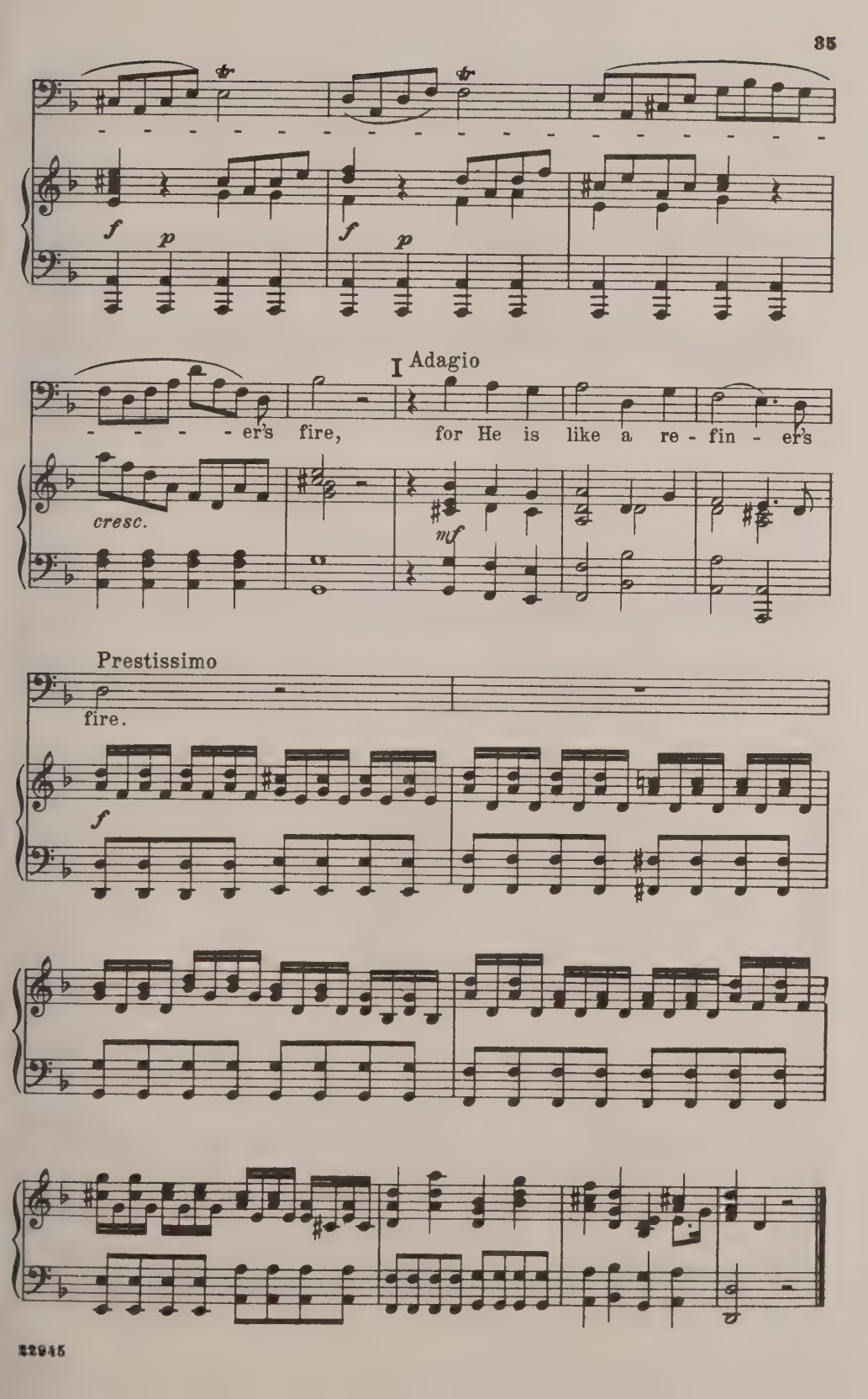
f
p
f
p
I Adagio
- - - - - er's fire, for He is like a re - fin - er's
cresc.
mf
Prestissimo
fire.
f

No. 7.– CHORUS

"And He shall purify"

Malachi iii: 3

Allegro

Soprano

mf

And He shall pu - ri - fy, and

Alto

Tenor

Bass

Allegro (♩ = 72)

mp

He shall pu - ri - fy the sons of Le - vi,

mf

And He shall

pu - ri - fy, and He shall pu-ri-fy

A

mf

And He shall pu - ri - fy,

mf

And He shall pu-ri-fy

the sons of Le - - - vi,

A

and He shall pu - ri - fy

the sons

and He shall pu - ri -

of Le - - - - - vi,

and

fy

the sons of Le - - - - -

and

He shall pu - ri - fy, and He shall pu - ri - fy the

the sons of Le - - - - - vi, the

vi, the sons

He shall pu - ri - fy

sons of Le - - - - - vi, the sons, the

B

sons of Le - - vi, that they may of - - - fer

of Le - - vi, that they may of - - - fer

the sons of Le - - vi, that they may of - - - fer

sons of Le - - vi, that they may of - - - fer

B

un - - to the Lord an of - fer - ing in right - - - eous -

un - - to the Lord an of - fer - ing in right - - eous - -

un - - to the Lord an of - fer - ing in right - - eous - -

un - - to the Lord an of - fer - ing in right - - - eous -

mf

ness, in right - eous - ness, and He shall pu - ri - fy,

f

ness, in right - eous - ness, and He shall

f

ness, in right - eous - ness and He shall

f

ness, in right - eous - ness, and He shall

mf

f

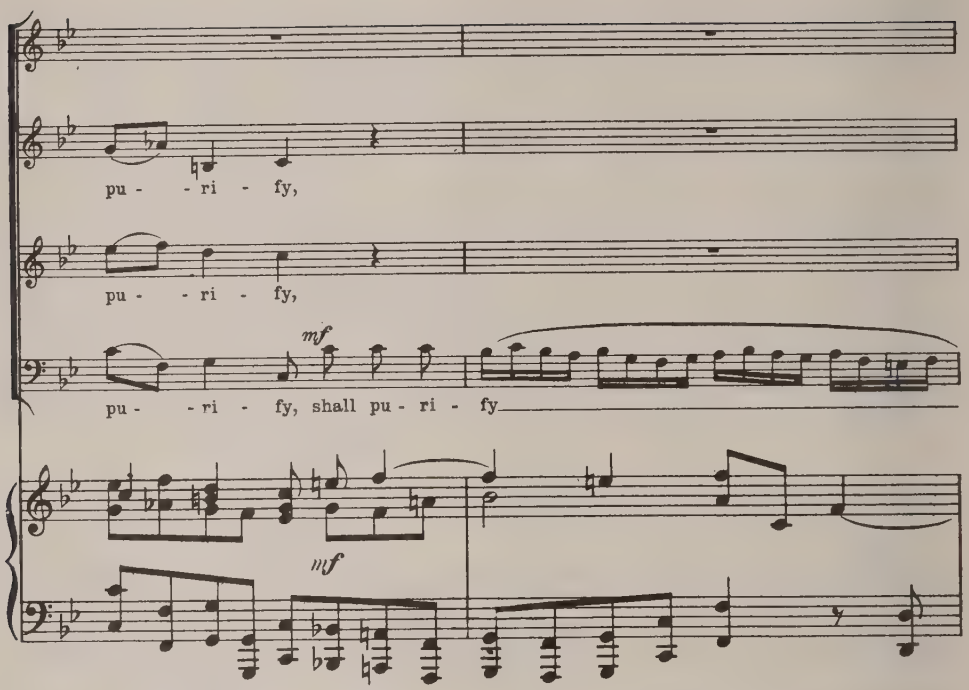
pu - - ri - fy,
pu - - ri - fy,
mf
pu - - ri - fy, shall pu - ri - fy
mf

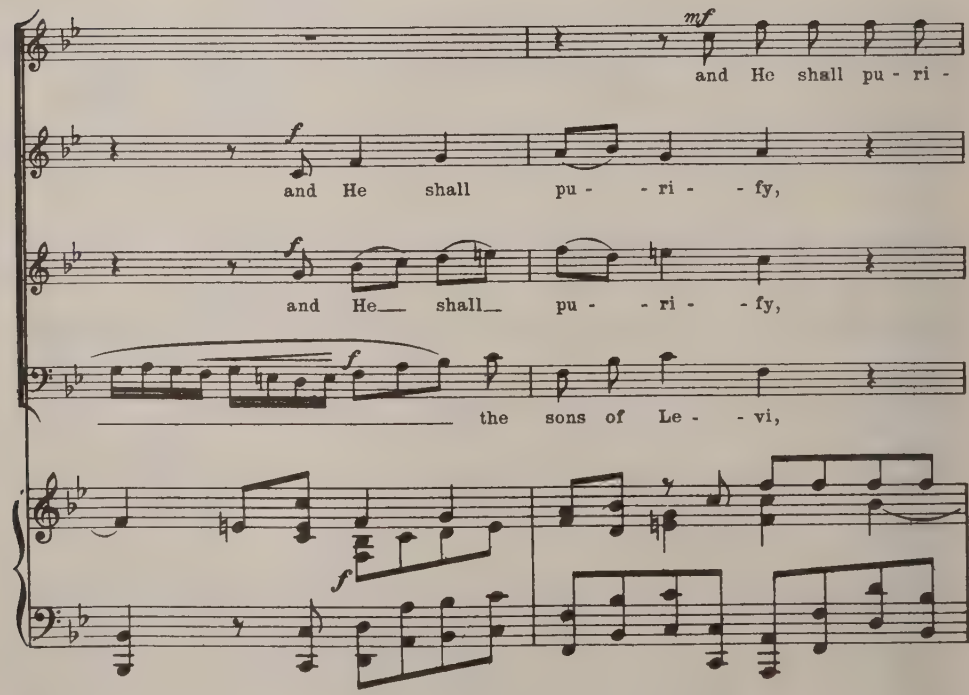
mf
and He shall pu - ri -
f
and He shall pu - - ri - - fy,
f
and He shall pu - - ri - - fy,
f
the sons of Le - - vi,
f

C

fy, shall

and He shall

and He shall

and He shall

C

pu - ri - fy, and He shall pu - ri - fy,

pu - ri - fy, and He shall pu - ri - fy,

pu - - ri - fy, and He shall pu - ri - fy,

pu - ri - fy, and He shall pu - ri - fy, and

and He shall pu - ri - fy the sons, the sons of

and He shall pu - ri - fy the sons of

He shall pu - ri - fy the sons of Le - - vi, the sons of

Le - vi, and He shall pu - ri - fy,

and He shall pu - ri - fy and He shall

Le - vi, and He shall pu - ri - fy,

Le - vi, and He shall pu - ri - fy,

D

pu - ri - fy the sons

and He shall pu - ri - fy

and He shall pu - ri - fy, shall pu - ri -

D

and He shall pu - ri - fy,

of Le - - vi,

the sons of

fy the sons of Le - - vi, the

shall pu - ri -

Le - - vi,

sons of Le - - - -

and He shall pu - ri - fy

fy, shall pu - ri - fy,

shall pu - ri - fy the sons

vi, and

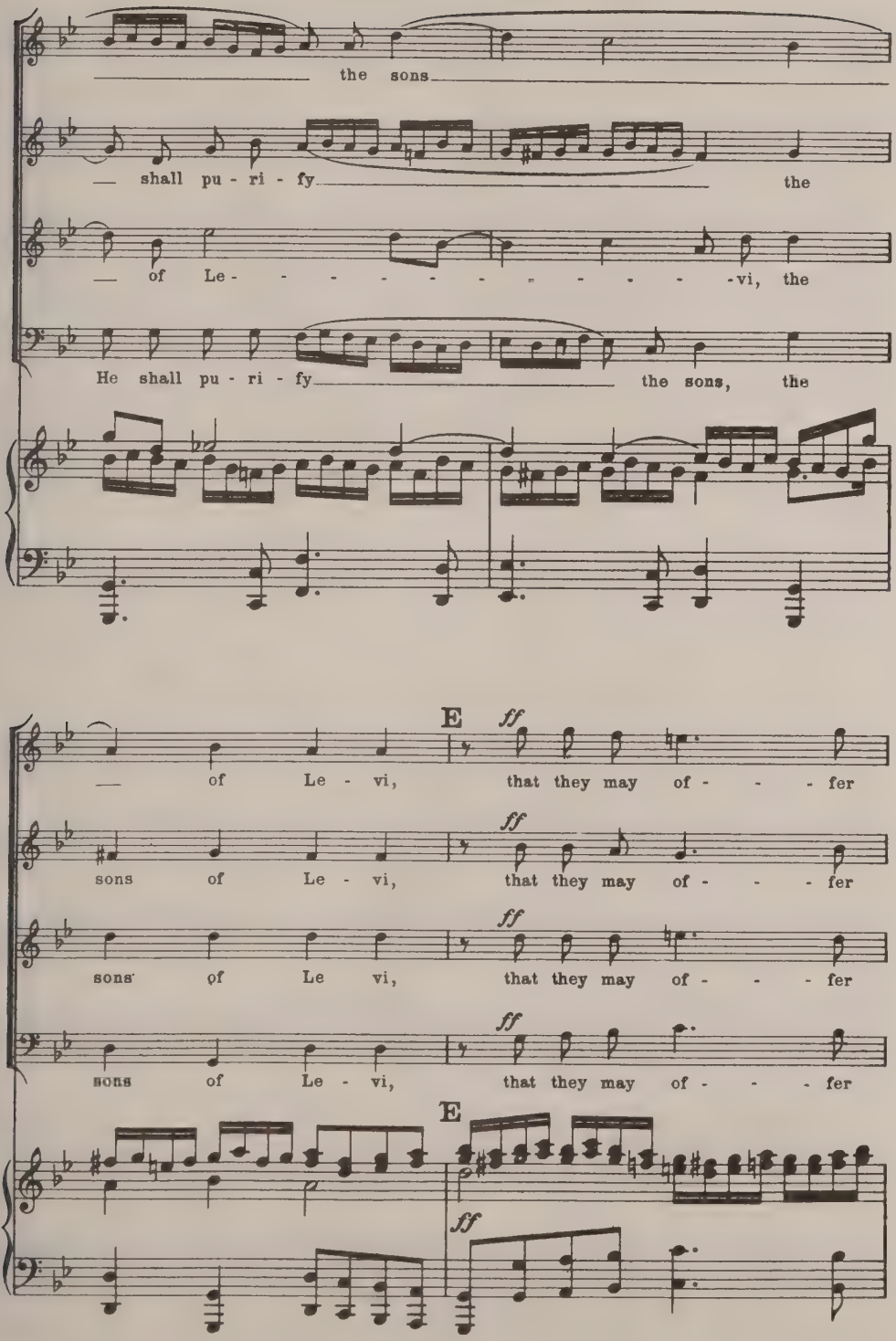
the sons
shall pu - ri - fy the
of Le - - - - - - - - - - - - - vi, the
He shall pu - ri - fy the sons, the
E
ff
of Le - vi, that they may of - - - fer
sons of Le - vi, that they may of - - - fer
sons of Le vi, that they may of - - - fer
sons of Le - vi, that they may of - - - fer
E
ff

un - - to the Lord an of - fer - ing in right - eous - -

un - - to the Lord an of - fer - ing in right - - eous -

un - - to the Lord an of - fer - ing in right - - eous -

un - - to the Lord an of - fer - ing in right - - eous -

ness, in right - eous - ness.

ness, in right-eous - ness.

ness, in right-eous - ness.

ness, in right - eous - ness.

mf

No. 8.– RECITATIVE FOR ALTO

"Behold! A Virgin Shall Conceive"

Isaiah vii: 14.—Matt. i: 23

Alto Solo

Be-hold! a vir-gin shall con-ceive, and bear a son,

p

and shall call his name Em - man - u - el: God with us.

f

No. 9.– AIR FOR ALTO, AND CHORUS

"O Thou That Tellest Good Tidings to Zion"

Isaiah xl: 9

Andante (♪ = 144)

f

Printed in the U. S. A.

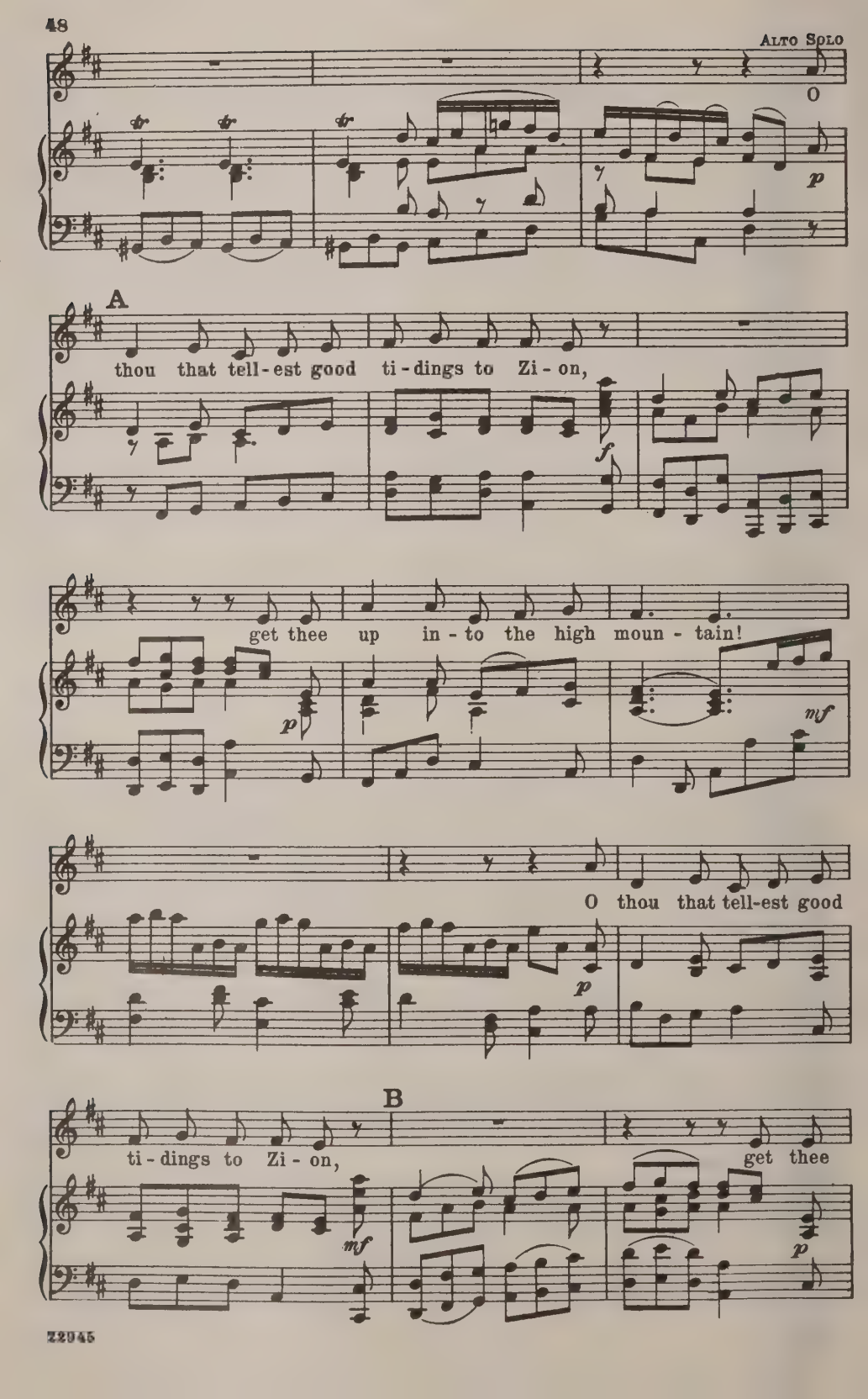
Alto Solo
O
p
A
thou that tell-est good ti-dings to Zi-on,
f
get thee up in-to the high moun-tain!
p
mf
O thou that tell-est good
p
B
ti-dings to Zi-on,
mf
get thee
p

up in-to the high moun- - - - - - - - - - -

- - - - - tain! get thee up in-to the high

moun- - - - - - - - - - - - - - - - -

C

- - - - tain!

f

O

p

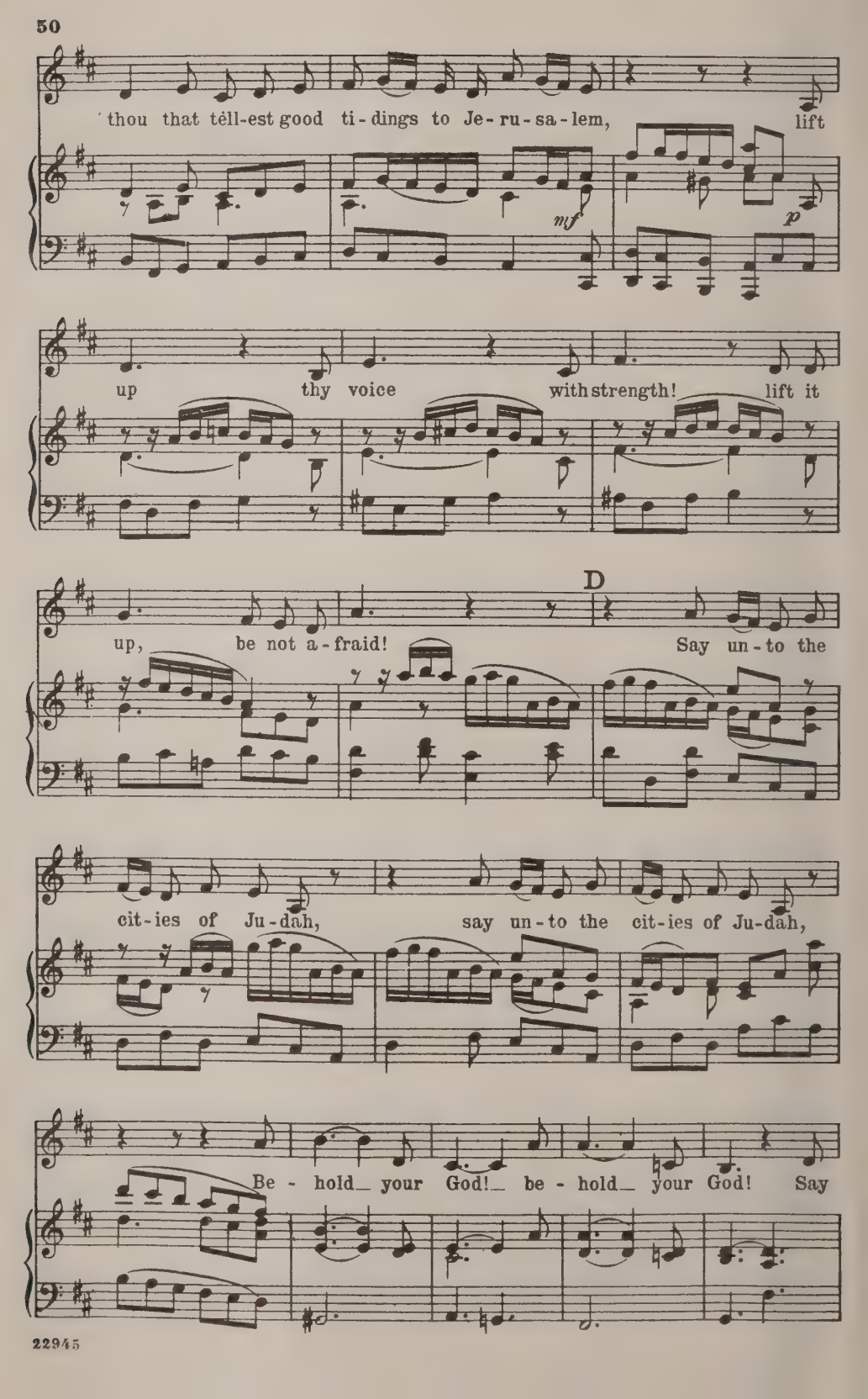
thou that tell-est good ti-dings to Je-ru-sa-lem, lift
mf
p
up thy voice with strength! lift it
D
up, be not a-fraid! Say un-to the
cit-ies of Ju-dah, say un-to the cit-ies of Ju-dah,
Be-hold your God! be-hold your God! Say

un-to the cit-ies of Ju - - - dah, Be-

hold your God! be-hold your God!

E

be-hold your God!

mf

O

p

thou that tell-est good ti-dings to Zi-on,

f

F

a - rise, shine, for thy light is come;

p *mf*

a - rise, a -

p

rise, a - rise, shine, for thy light is come,

p *mf*

and the glo - - - - - - - - - - -

p

- - - - - - - ry of the Lord, the

mf

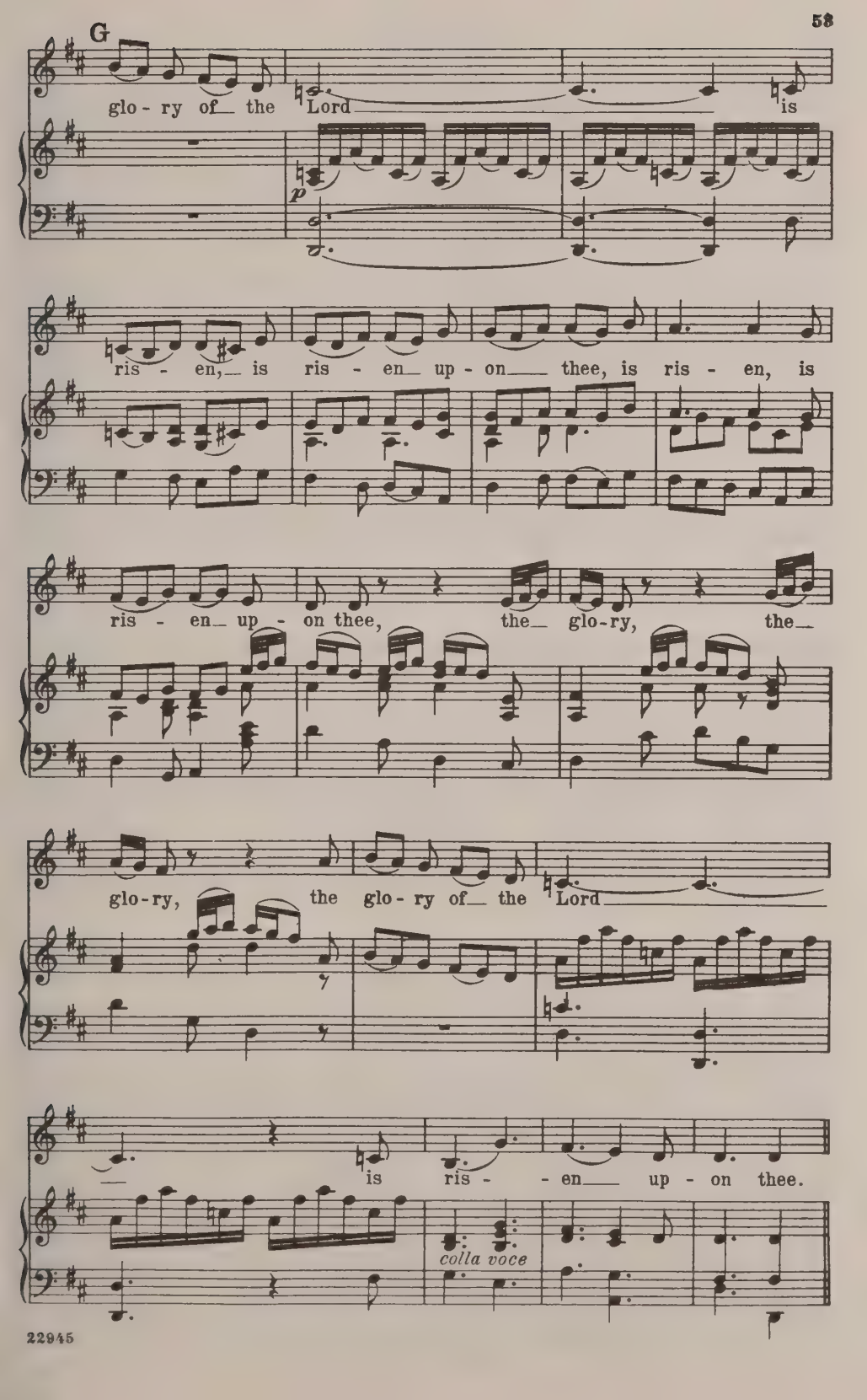
G
glo - ry of the Lord is
p
ris - en, is ris - en up - on thee, is ris - en, is
ris - en up - on thee, the glo-ry, the
glo-ry, the glo - ry of the Lord
is ris - en up - on thee.
colla voce

CHORUS

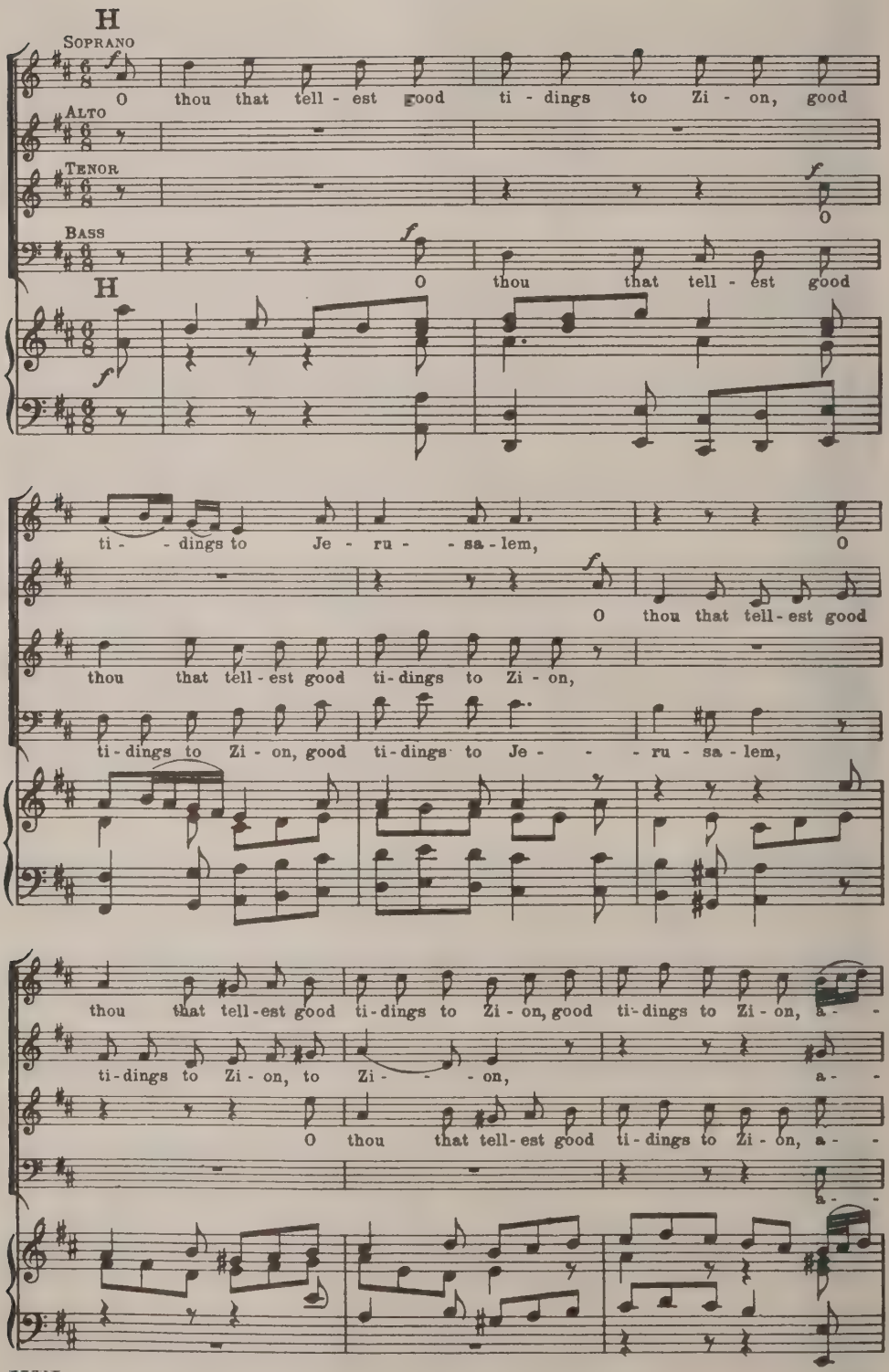
H
Soprano
O thou that tell - est good ti - dings to Zi - on, good
Alto
Tenor
O
Bass
O thou that tell - est good
H
ti - - dings to Je - ru - - sa - lem, O
O thou that tell - est good
thou that tell - est good ti - dings to Zi - on,
ti - dings to Zi - on, good ti - dings to Je - - - ru - sa - lem,
thou that tell - est good ti - dings to Zi - on, good ti - dings to Zi - on, a - -
ti - dings to Zi - on, to Zi - - - on, a - -
O thou that tell - est good ti - dings to Zi - on, a - -
a - -

I

rise, a - rise, say un - to the cit - ies of

rise, a - rise, say un - to the cit - ies of

rise, a - rise, say un - to the cit - ies of

rise, a - rise, say un - to the cit - ies of

I

l.H. *l.H.*

Ju - dah, Be - hold your God! Be - -

Ju - dah, Be - hold your God! Be - -

Ju - dah, Be - hold your God! Be - -

Ju - dah, Be - hold your God! Be - -

l.H.

hold, the glo - - ry of the Lord is

hold, the glo - - ry of the Lord is

hold, the glo - - ry of the Lord is

hold, the glo - - ry of the Lord is

l.H.

ris - en up - - - - - on thee. O

ris - en up - - - - - on thee. O

ris - en up - - - - - on thee. O

ris - en up - - - - - on thee. O

ff

K

thou that tell - est good ti - dings to Zi - on, say

thou that tell - est good ti - dings to Zi - on, say

thou that tell - est good ti - dings to Zi - on, say

thou that tell - est good ti - dings to Zi - on, say

K

un - to the cit - ies of Ju - - - - dah, Be - -

un to the cit - ies of Ju - - - - dah, Be - -

un - to the cit - ies of Ju - - - - dah, Be - -

un - to the cit - ies of Ju - - - - dah, Be - -

f

hold, be - - hold, the

hold, be - - hold, the

hold, be - - hold. the

hold, be - - hold, the

mf

glo - ry of the Lord, of the Lord,

glo - ry of the Lord, of the Lord, the

glo - ry of the Lord, of the Lord,

glo - ry of the Lord, of the Lord,

the glo - - - ry of the

glo - - ry of the Lord

the glo - - - ry of the

the glo - - - ry of the

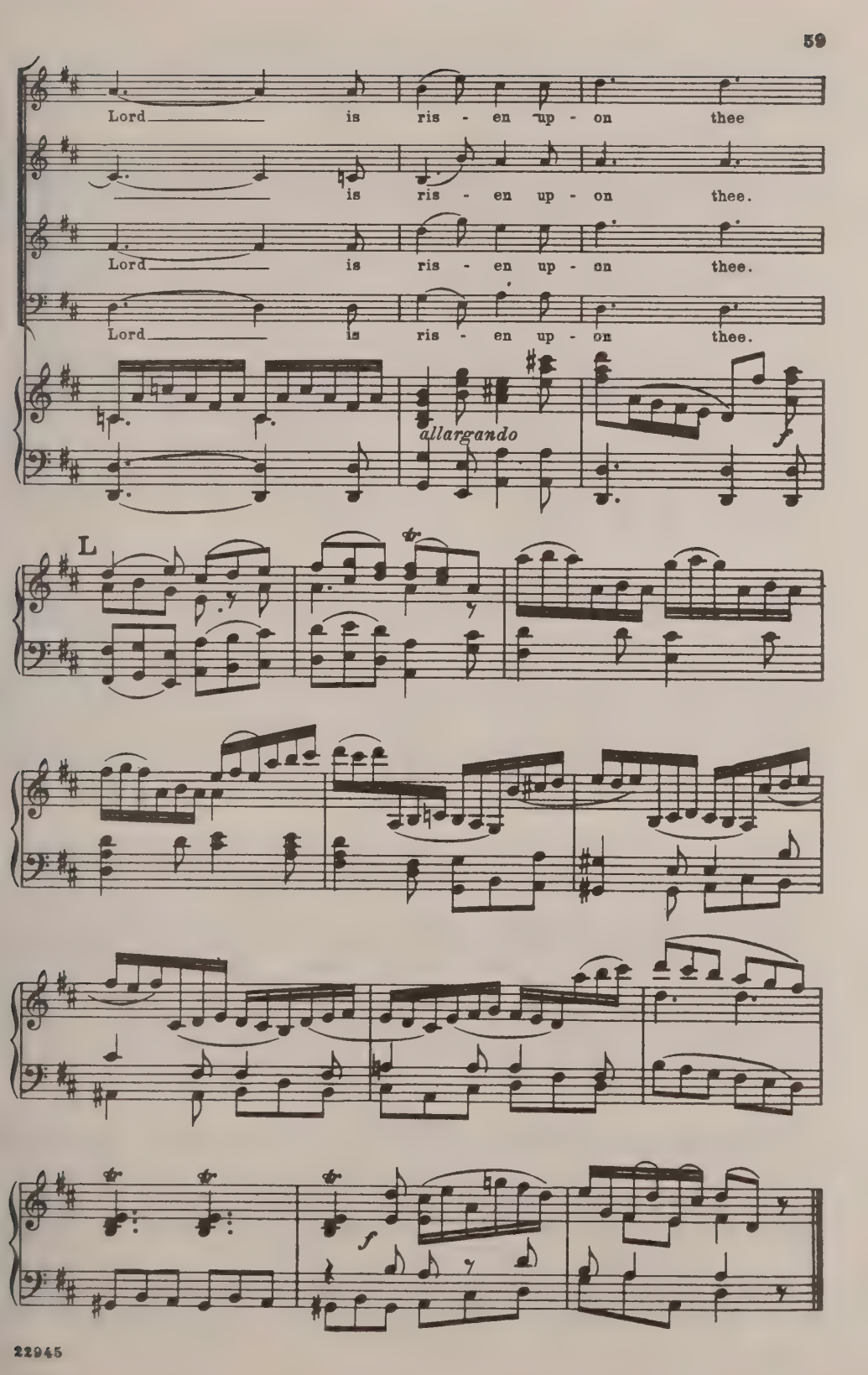
Lord is ris - en up - on thee
is ris - en up - on thee.
Lord is ris - en up - on thee.
Lord is ris - en up - on thee.
allargando
L

No. 10.- RECITATIVE FOR BASS

"For behold, darkness shall cover the earth"

Isaiah lx: 2,3

Andante larghetto (♪ = 72)

p *cresc.*

Bass Solo

For be - hold, dark - ness shall cov - er the earth, and gross dark - ness the peo - ple, and gross dark - ness the peo - ple:

A

but the Lord shall a - rise

poco cresc.

up - on thee, and His

glo - - - - - - ry shall be seen up - on thee, and His

glo - - - ry shall be seen up - on thee. And the Gentiles shall

f

come to thy light, and kings to the brightness of thy ris - ing.

No. 11.– AIR FOR BASS

"THE PEOPLE THAT WALKED IN DARKNESS"

Isaiah ix: 2

Larghetto (♩ = 72)

mf *cresc.*

BASS SOLO

The peo - ple that walk - ed in dark - - - ness, that

mf *p*

walk - ed in dark - - - - ness, the

A

p *mf* *p*

peo - ple that walk - ed, that walk - ed in darkness have seen a great light, have

cresc.

seen a great light, the peo - ple that walk - ed, that

mf *p*

walk-ed in darkness have seen a great light,

mf

B

the peo - ple that walk-ed, that walk-ed in dark-ness, that

p

walk-ed in dark - ness, the peo-ple that walk-ed in dark - - -

- - - - ness have seen a great light, have seen a great light,

— a great light, have seen a great light:

mf

C

and

p

p

they that dwell,— that dwell in the land of the shad - - - -

- - ow of death,

and

they that dwell, that dwell in the land,— that dwell in the land of the

shad-ow of death,

up -

D

on_ them hath the light shin - - ed, and

mf *p*

they that dwell,_ that dwell in the land of the shad - - - -

- - ow of death, up - on_ them hath the

mf *p*

light _____ shin - ed, up - on_ them hath the light shin - ed.

mf

Nº 12. – CHORUS

"For unto us a Child is born"

Isaiah ix: 6

Andante allegro (♩ = 76)

f

A

Soprano

p

For un-to us a Child is born, un-to us a Son is giv-en, un-to

p

us a Son is giv-en, for un-to

Alto

Tenor

p

For un-to us a Child is born,

Bass

us a Child is born:

un-to us a Son is giv-en, un-to

B

p

For un-to us a Child is born,

us a Son is giv-en:

p

For un-to

B

un-to us a Son is giv-en, un-to

us a Child is born,

us a Son is giv-en, un-to us a Son is

un-to us a Son is giv-en:

C

mf

and the gov-ern-ment shall

giv-en:

mf

and the gov-ern-ment shall be up-on His shoul - - - - - - - -

C

mf

be up-on His shoul - - - - - - -

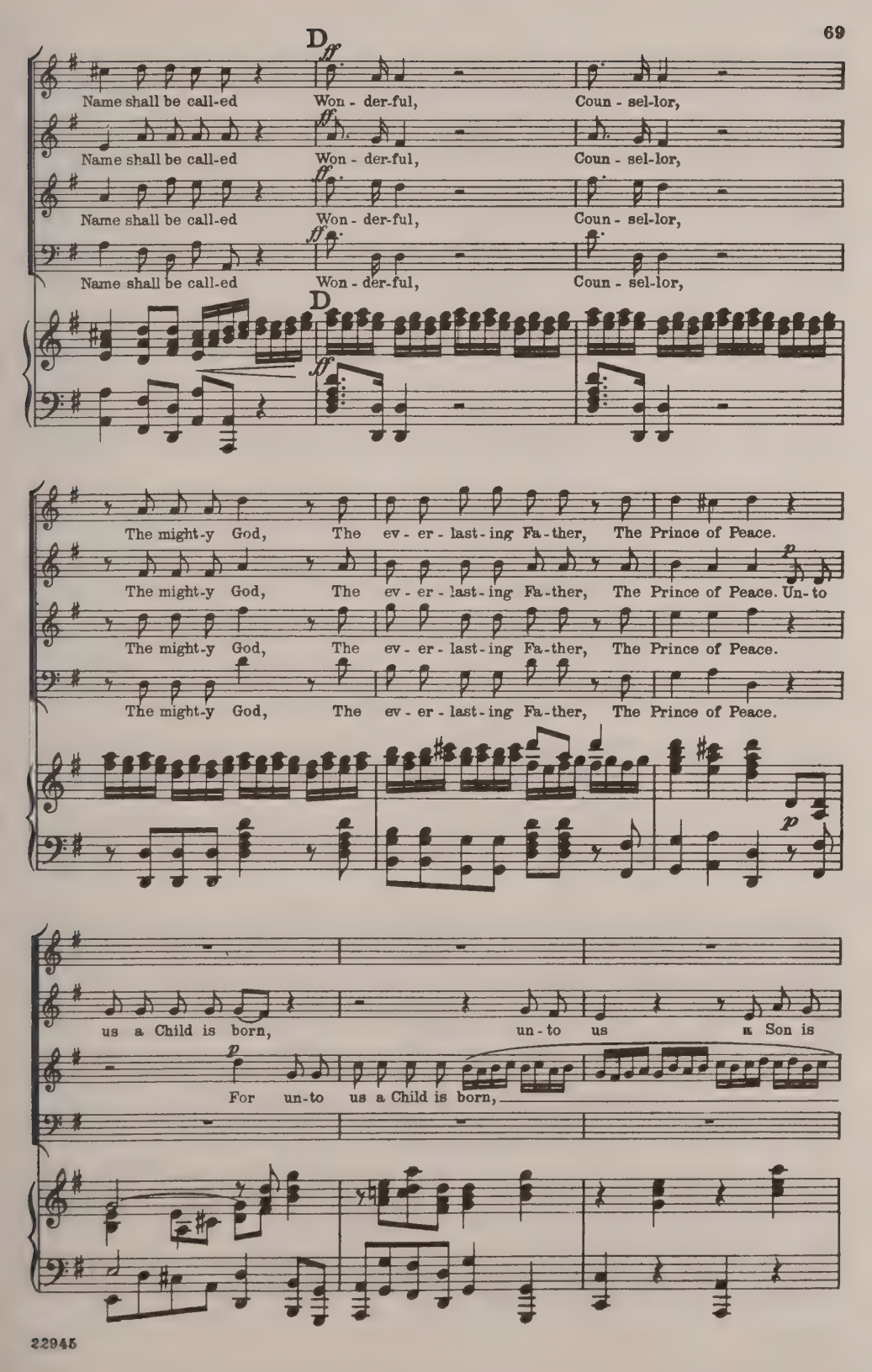
D
ff
Name shall be call-ed Won - der-ful, Coun - sel-lor,
Name shall be call-ed Won - der-ful, Coun - sel-lor,
Name shall be call-ed Won - der-ful, Coun - sel-lor,
Name shall be call-ed Won - der-ful, Coun - sel-lor,
D
ff
The might-y God, The ev - er - last - ing Fa - ther, The Prince of Peace.
The might-y God, The ev - er - last - ing Fa - ther, The Prince of Peace. Un - to
The might-y God, The ev - er - last - ing Fa - ther, The Prince of Peace.
The might-y God, The ev - er - last - ing Fa - ther, The Prince of Peace.
p
us a Child is born, un - to us a Son is
For un - to us a Child is born,

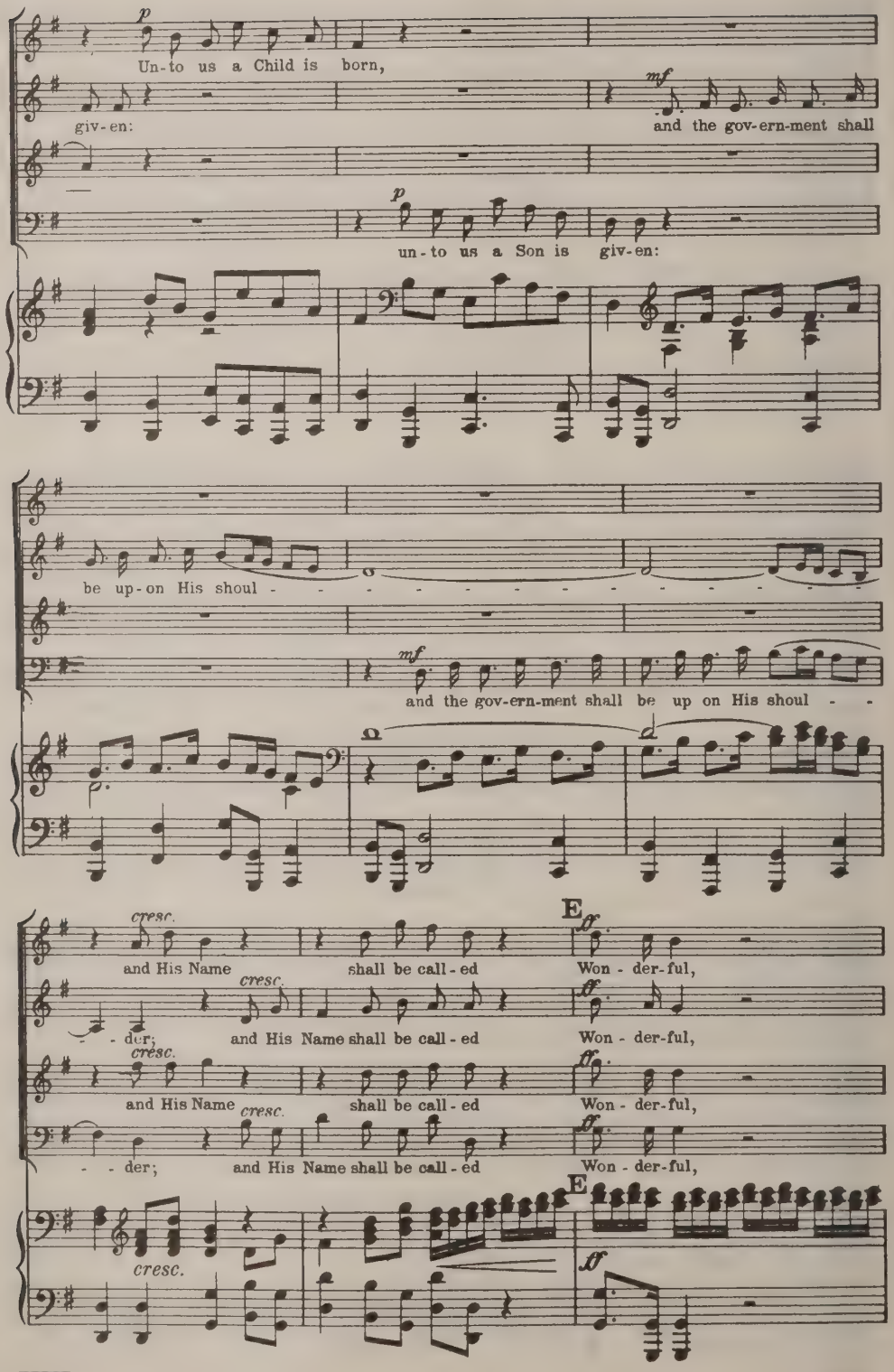
p
Un-to us a Child is born,
giv-en:
mf
and the gov-ern-ment shall
p
un-to us a Son is giv-en:
be up-on His shoul - - - - - - - - - - - - - -
mf
and the gov-ern-ment shall be up on His shoul - -
cresc.
E
ff
and His Name shall be call-ed Won - der-ful,
- der; and His Name shall be call-ed Won - der-ful,
cresc.
ff
and His Name shall be call-ed Won - der-ful,
cresc.
ff
- der; and His Name shall be call-ed Won - der-ful,
E
cresc.
ff

Coun - sel-lor, The might - y God, The

Coun - sel-lor, The might - y God, The

Coun - sel-lor, The might - y God, The

Coun - sel-lor, The might - y God, The

ev - er - last - ing Fa - ther, The Prince of Peace. *p* For un-to

ev - er - last - ing Fa - ther, The Prince of Peace.

ev - er - last - ing Fa - ther, The Prince of Peace. *p* Un-to us a Child is born,

ev - er - last - ing Fa - ther, The Prince of Peace.

p

us a Child is born,

p For un-to us a Child is born,

p For un-to us a Child is born, un - to

p

un-to us a Son is

p

un-to us a Son is

us a Son is giv-en:

giv-en:

mf

and the gov-ern-ment shall

mf

giv-en: and the gov-ern-ment shall be up-on His shoul - - - der;

mf

be up-on His shoul - - - der;

cresc.

and His

mf

and the gov-ern-ment shall be up-on His shoul-der; and His

cresc.

and His

mf

and the gov-ern-ment shall be up-on His shoul-der; and His

cresc.

F *ff*

Name shall be call - ed Won - - der - ful,

Name shall be call - ed Won - - der - ful,

Name shall be call - ed Won - - der - ful,

Name shall be call - ed Won - - der - ful,

F *ff*

Coun - - sel - lor, The might - y God, The

Coun - - sel - lor, The might - y God, The

Coun - - sel - lor, The might - y God, The

Coun - - sel - lor, The might - y God, The

f

ev - er - last - ing Fa - - ther, Prince of Peace. For un - to

ev - er - last - ing Fa - - ther, Prince of Peace. For un - to

ev - er - last - ing Fa - - ther, Prince of Peace. For un - to

f

ev - er - last - ing Fa - - ther, Prince of Peace. Un - to us a Child is born, un - to

us a Child is born,

us a Child is born,

us a Child is born, un - to us a Son is

us a Child is born, un - to us a Son is

giv - en, un - to us a Son is

giv - en, un - to us a Son is

— un-to us a Son is giv-en: and the gov-ern-ment, the gov-ern-ment shall

— un-to us a Son is giv-en: and the gov-ern-ment shall

giv-en, un-to us a Son is giv-en:

giv-en, un-to us a Son is giv-en:

be up - on His shoul - - - - - der, and the gov - ern - ment shall

be up - on His shoul - der, and the gov - ern - ment shall

and the gov - ern - ment, the gov - ern - ment shall

and the gov - ern - ment, the gov - ern - ment shall

be up - on His shoul - der; and His Name shall be call - ed

be up - on His shoul - der; and His Name shall be call - ed

be up - on His shoul - der; and His Name shall be call - ed

be up - on His shoul - der; and His Name shall be call - ed

G

ff Won - der - ful, Coun - sel - lor,

ff Won - der - ful, Coun - sel - lor,

ff Won - der - ful, Coun - sel - lor,

ff Won - der - ful, Coun - sel - lor,

G

ff

The might-y God, The ev-er-last-ing Fa-ther, The Prince of Peace, The

The might-y God, The ev-er-last-ing Fa-ther, The Prince of Peace, The

The might-y God, The ev-er-last-ing Fa-ther, The Prince of Peace, The

The might-y God, The ev-er-last-ing Fa-ther, The Prince of Peace, The

ev-er-last-ing Fa-ther, The Prince of Peace.

ev-er-last-ing Fa-ther, The Prince of Peace.

ev-er-last-ing Fa-ther, The Prince of Peace.

ev-er-last-ing Fa-ther, The Prince of Peace.

f

Nº 13.
PASTORAL SYMPHONY

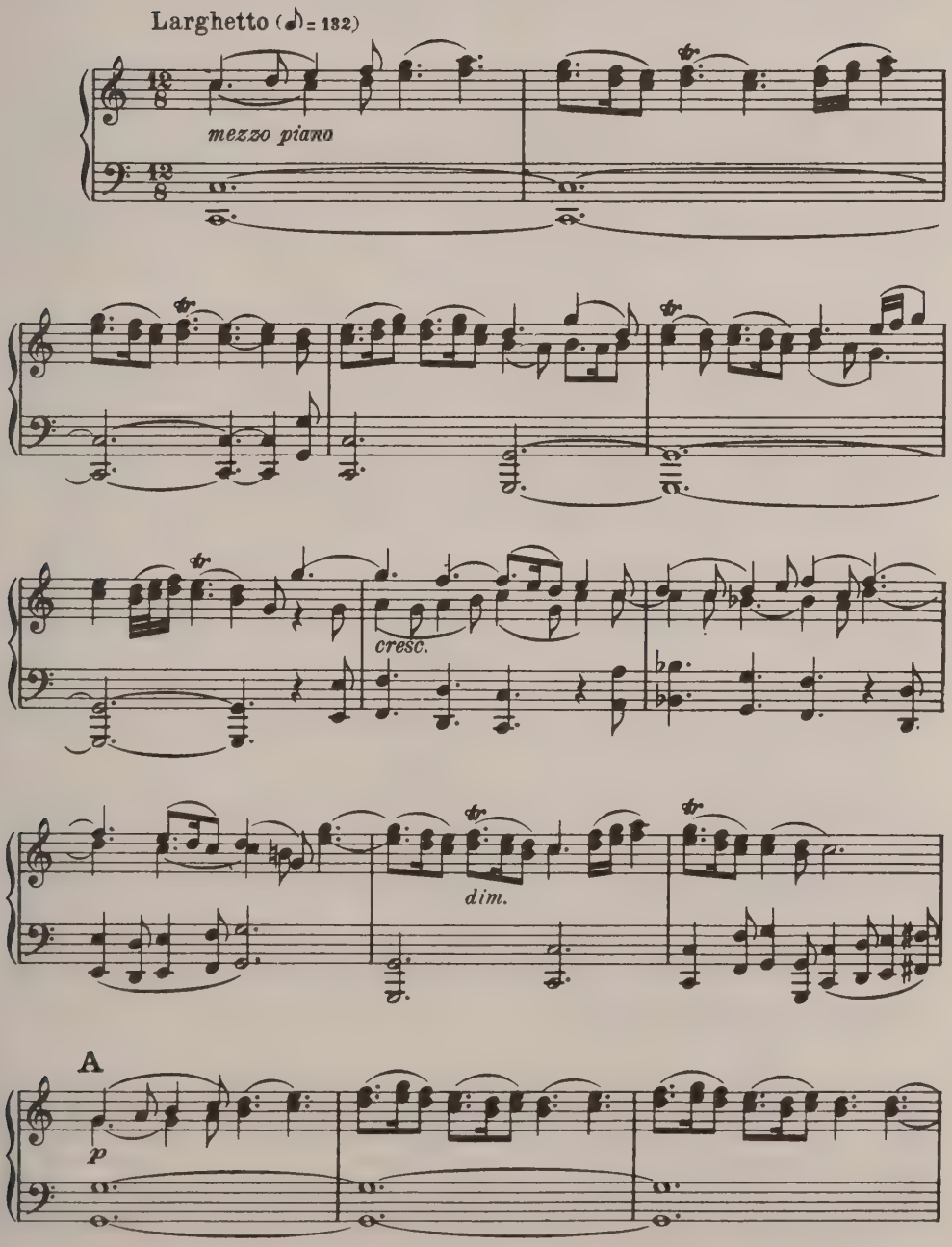

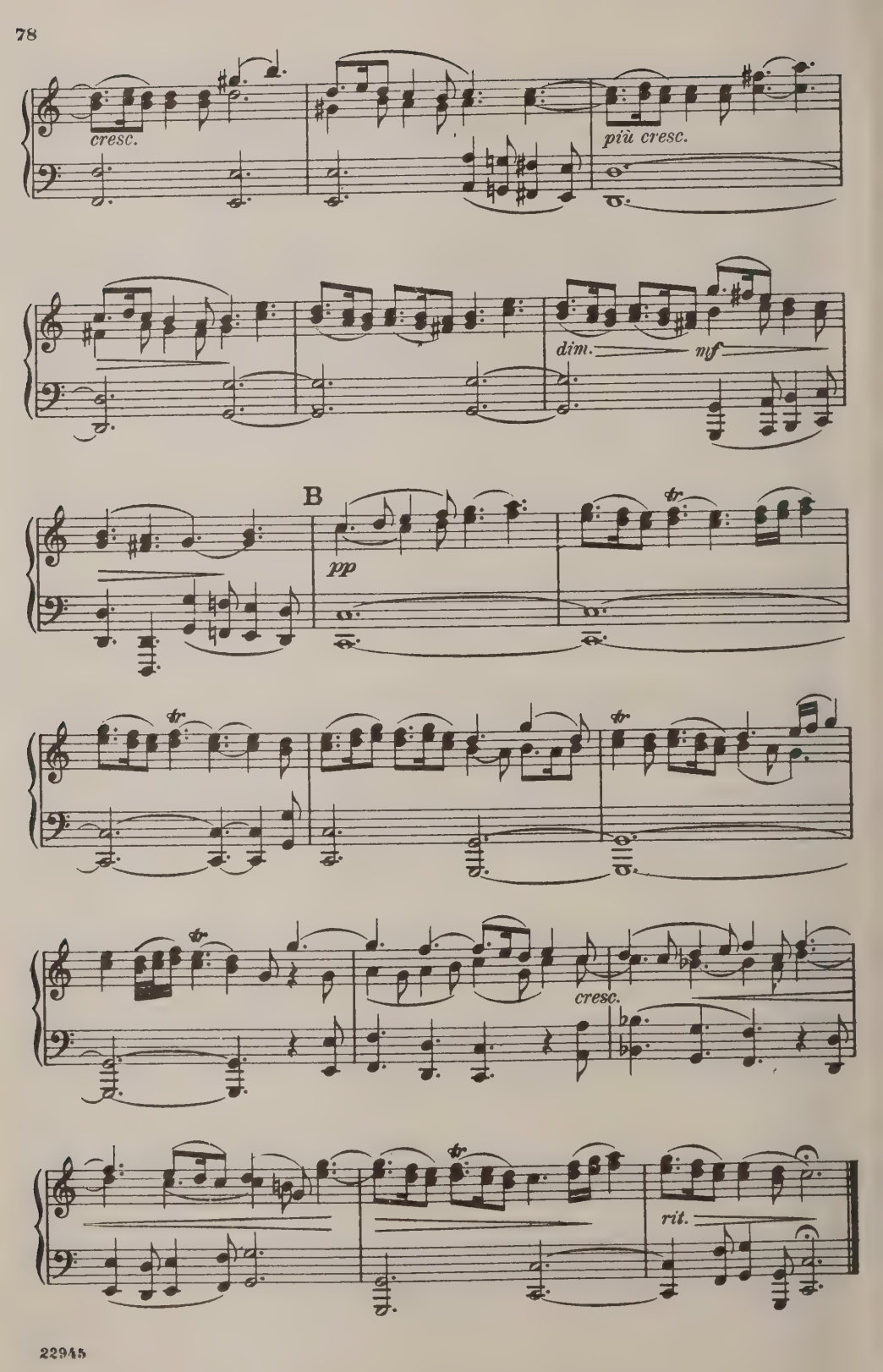
cresc.
più cresc.
dim.
mf
B
pp
tr
cresc.
rit.

No. 14. – RECITATIVE FOR SOPRANO

"THERE WERE SHEPHERDS ABIDING IN THE FIELD"

Luke ii: 8

SOPRANO SOLO

There were shepherds a - bid-ing in the field, keeping watch over their flocks by night.

pp

RECITATIVE FOR SOPRANO

"AND LO! THE ANGEL OF THE LORD CAME UPON THEM"

Luke ii: 9

Andante (♩ = 56)

SOPRANO SOLO

And lo! the an - gel of the

p

Lord came up - on them, and the glo - ry of the

Lord shone round a-bout them, and they were sore a - fraid.

f

No. 15. - RECITATIVE FOR SOPRANO

"AND THE ANGEL SAID UNTO THEM"

Luke ii: 10, 11

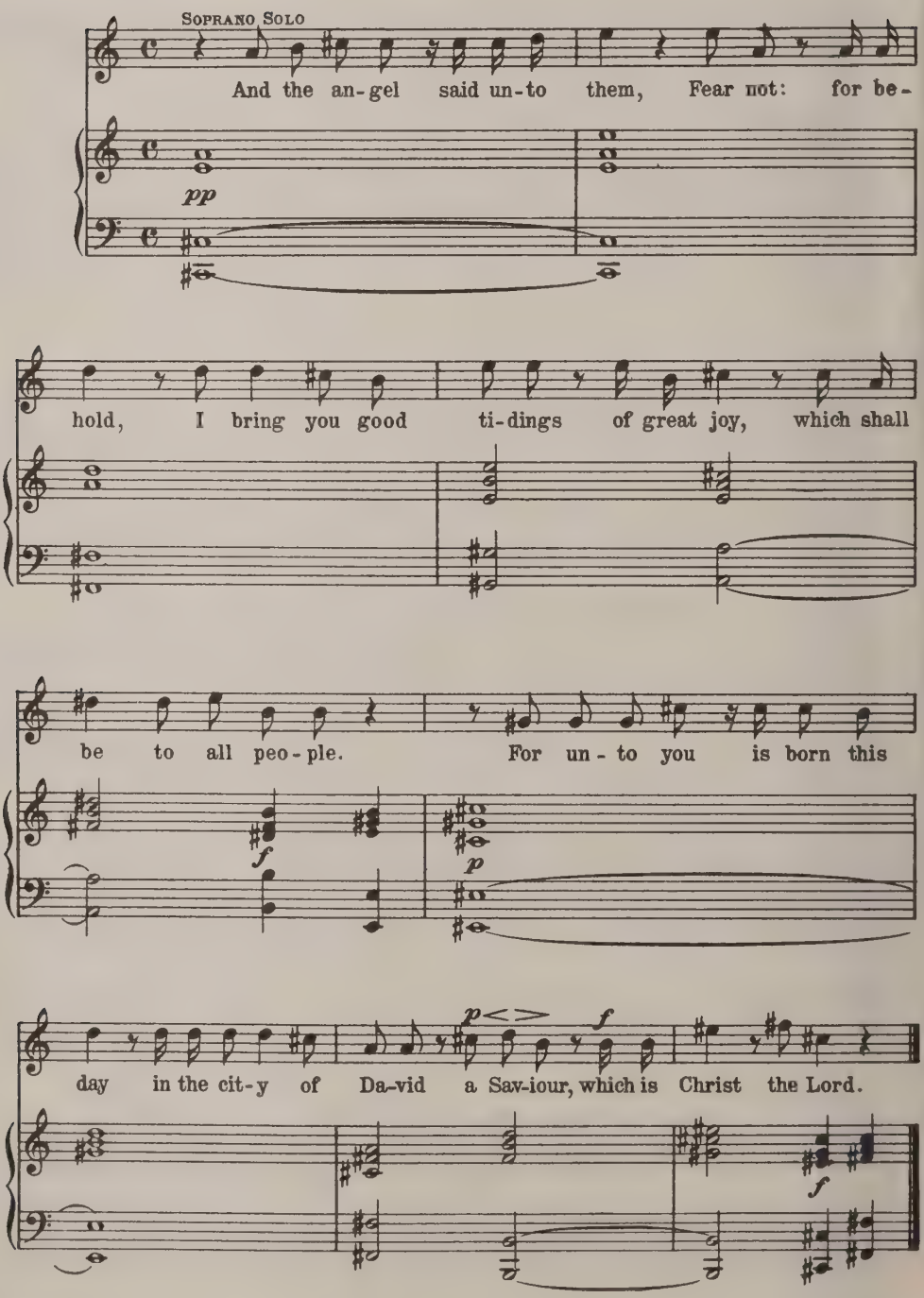

No. 16. – RECITATIVE FOR SOPRANO

"AND SUDDENLY THERE WAS WITH THE ANGEL"

Luke ii: 13

Allegro (♩=72)

pp

SOPRANO SOLO

And sud - den-ly there was with the

an - gel a mul - ti-tude of the heav'nly host

prais-ing God, and say - - ing:

cresc.

No. 17. – CHORUS

"Glory to God"

Luke ii: 14

Allegro *)

Soprano *mp*

Glo - ry to God, glo - - ry to God in the

Alto *mp*

Glo - ry to God, glo - - ry to God in the

Tenor *mp*

Glo - ry to God, glo - - ry to God in the

Bass

Allegro (♩=80)

mp

high - - - - - - est,

high - - - - - - est,

high - - - - - - est, *mf* and peace on

mf and peace on

mf

*) Original score has here "da lontano e un poco piano" (as from a distance, and rather softly)

A

Glo - ry to God,

Glo - ry to God,

earth, Glo - ry to God,

earth,

A

glo - - ry to God, glo - - ry to God in the

glo - - ry to God, glo - - ry to God in the

glo - - ry to God, glo - - ry to God in the

high - - - est,

high - - - est,

high - - - est. and peace on earth,

and peace on earth,

B

f good - will to - - wards

f good - - will ___ to - - wards men,

f good-will to - - wards men,

B

f

f good-will to - - wards men, to-wards men, good - will ___

men, to-wards men, good-will to - - wards men, to - wards

to - - wards men, good - will to - wards

good - will ___ to - wards men,

___ to - wards men, ___ to - - wards men.

men, good - - will ___ to - wards men.

men, good - - - will ___ to - wards men.

good - - - - will ___ to wards men.

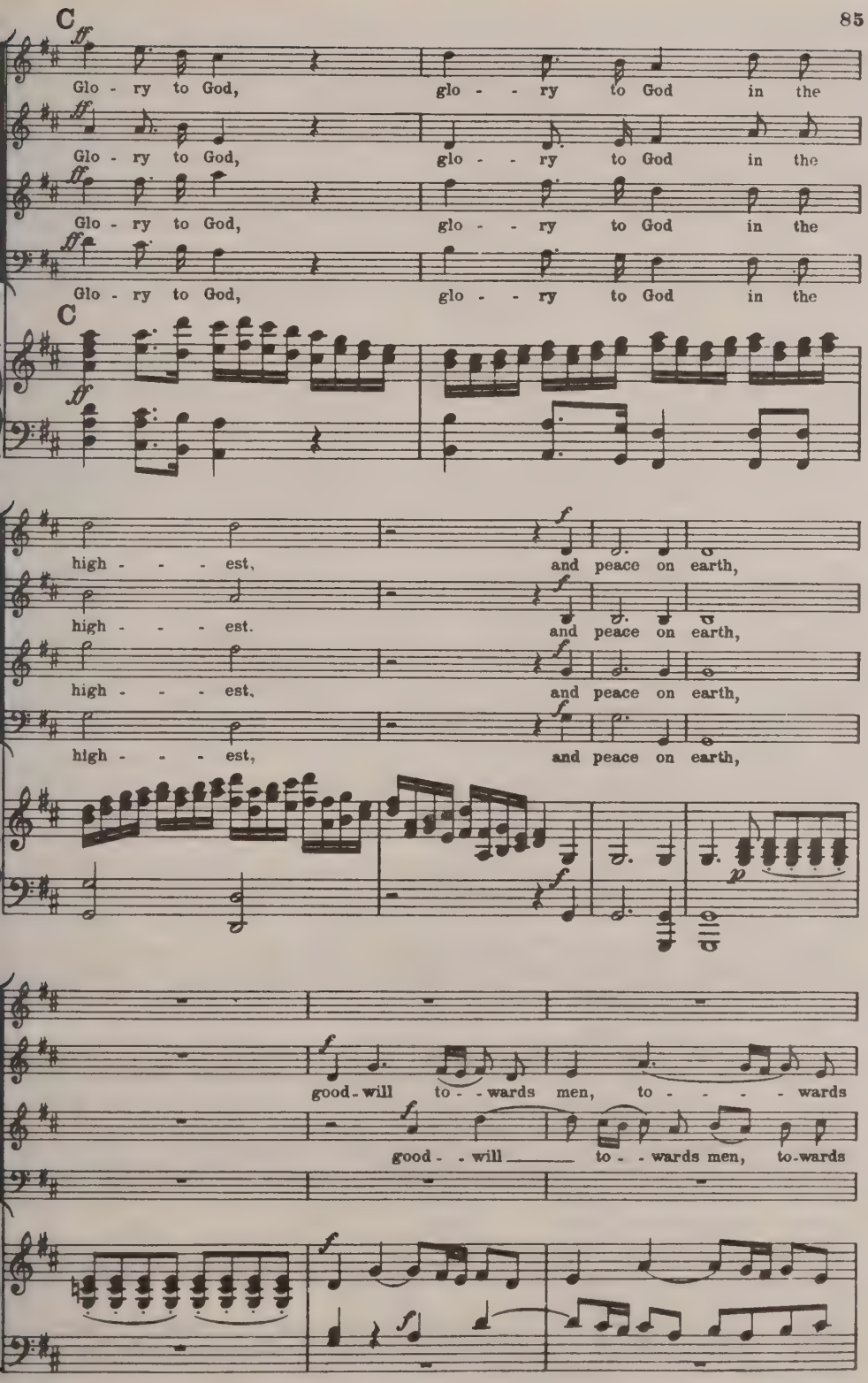
C
ff
Glo - ry to God, glo - - ry to God in the
Glo - ry to God, glo - - ry to God in the
Glo - ry to God, glo - - ry to God in the
Glo - ry to God, glo - - ry to God in the
C
ff
high - - - est, and peace on earth,
high - - - est. and peace on earth,
high - - - est, and peace on earth,
high - - - est, and peace on earth,
f
p
good-will to - - wards men, to - - - - wards
good - - will to - - wards men, to-wards

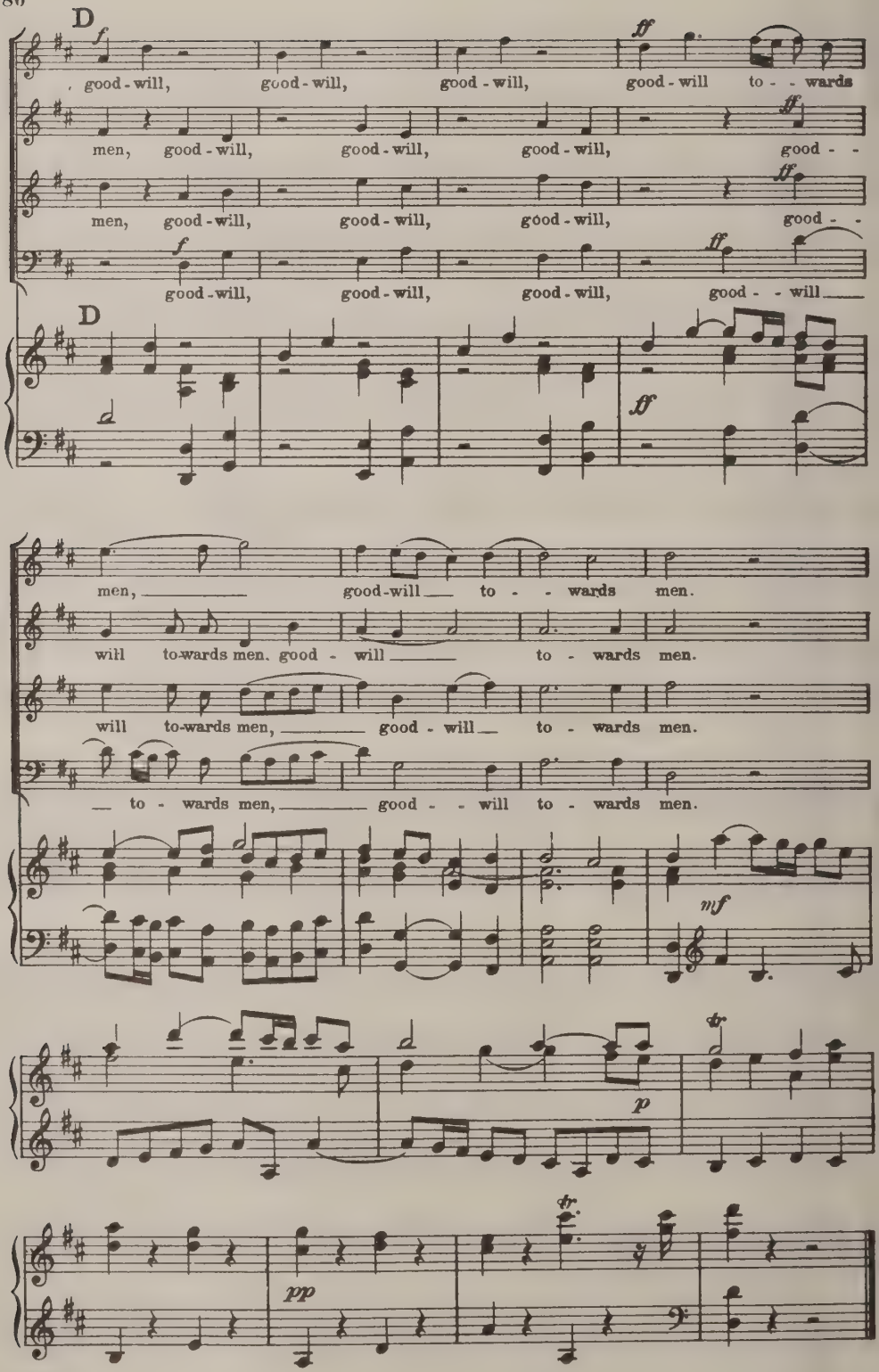
D
good-will, good-will, good-will, good-will to - - wards
men, good-will, good-will, good-will, good - -
men, good-will, good-will, good-will, good - -
good-will, good-will, good-will, good - - will
D
men, good-will to - - wards men.
will to-wards men. good - will to - wards men.
will to-wards men, good - will to - wards men.
to - wards men, good - - will to - wards men.

No. 18. – AIR FOR SOPRANO

"Rejoice greatly, O daughter of Zion!"

Zechariah ix: 9, 10

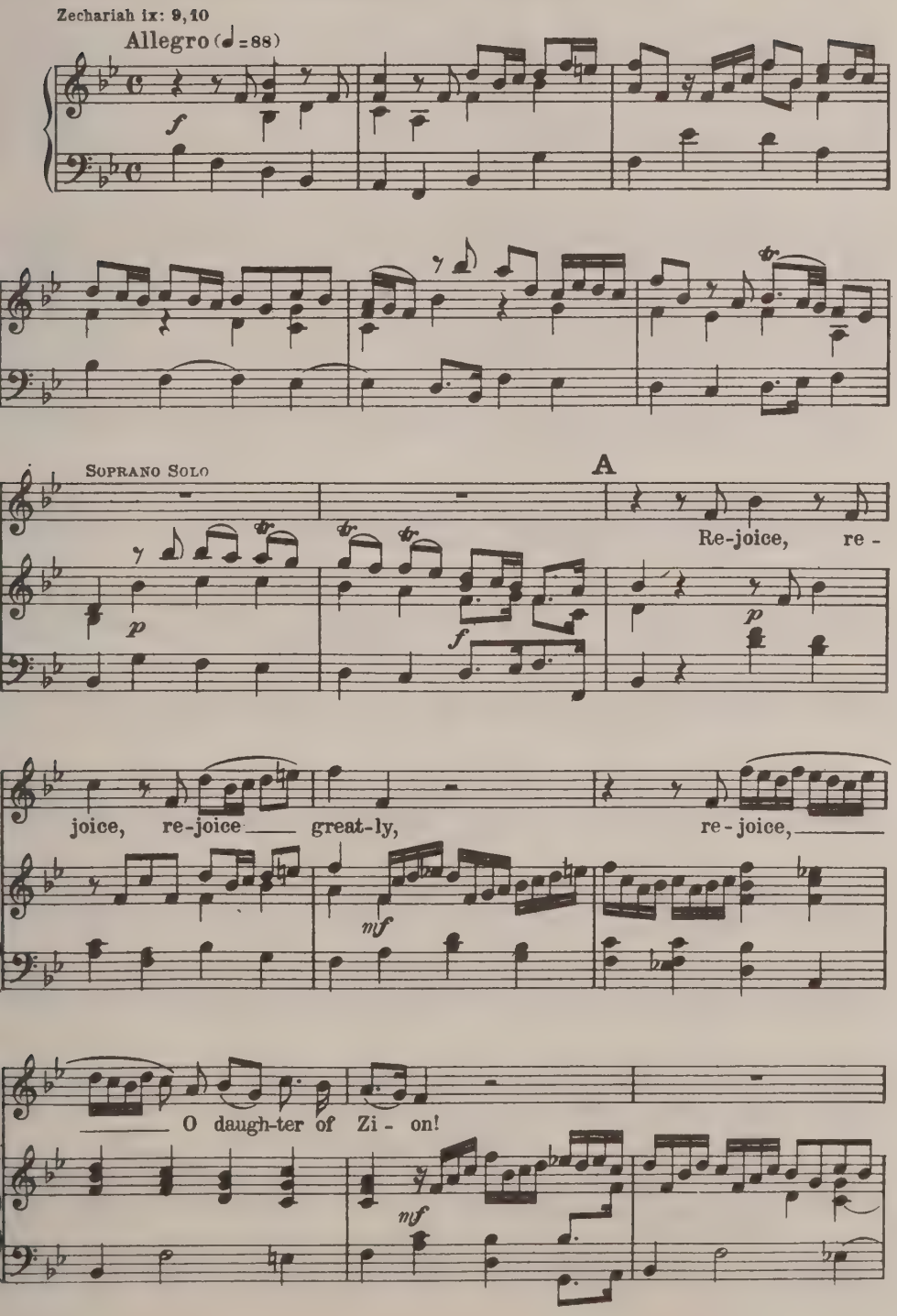

O daughter of Zi-on! re-joice, re-joice,

p

re-joice!

f

B

O daugh-ter of Zi-on! Re - joice great-ly,

p

shout, O daugh-ter of Je-ru-sa-lem: be-

mf *p*

hold, thy king com-eth un - to thee, be -

mf *p*

hold, thy king cometh un - to_ thee, cometh un-to thee;

f

C Meno mosso

He is_ the

p *f* *p*

right - - eous Sav-iour, and he shall speak

cresc. *p*

peace un-to the hea - - then, he shall speak peace, he shall speak

peace, peace, he shall speak peace un-to the hea - -

D

- - then, he is the right - - eous

Sav - iour, and he shall speak, he shall speak peace,

peace, he shall speak peace un-to the hea - - -

pp

E

then. Re-joice, re-

a tempo

f *p*

joice, re-joice great-ly,

f

re-joice

p

great-ly, O daugh - ter of

mf *p*

F

Zi-on! shout, O daughter of Je-ru-sa-lem!

mf *p* *mf*

Be-hold, thy king com-eth un - to thee, re-joice,

p

re-joice

mf

p

and shout, shout, shout, shout, re-joice

p

greatly,

f

G

re - joice great-ly, O daugh-ter of Zi - on! shout,

p

cresc.

— O daugh-ter of Je - - ru - sa-lem! Be-hold, thy

king com-eth un - - to thee, be-hold, thy king com-eth un - to

ad lib.

colla voce

thee.

f

p

f

Nº 19. – RECITATIVE FOR ALTO

"THEN SHALL THE EYES OF THE BLIND BE OPENED"

Isaiah xxxv: 5, 6

ALTO SOLO *)

Then shall the eyes of the blind be open'd, and the ears of the deaf un-stopped. Then

shall the lame man leap as an hart, and the tongue of the dumb shall sing.

*) In the original score, this is given to the Soprano, in the key of G. But, as the first part of Nº 20 is usually sung by a Contralto, it is better that the Recitative should be sung by the same voice.

Nº 20. – AIR FOR ALTO

"HE SHALL FEED HIS FLOCK LIKE A SHEPHERD"

Isaiah xl: 11 – Matt. xi: 28, 29

Larghetto, e piano (♪ = 112)

ALTO SOLO *)

He shall feed His flock like a shep - - herd, and

He shall ga - ther the lambs with His arm, with His arm,

cresc.

*) Often sung thus:

He shall feed His flock

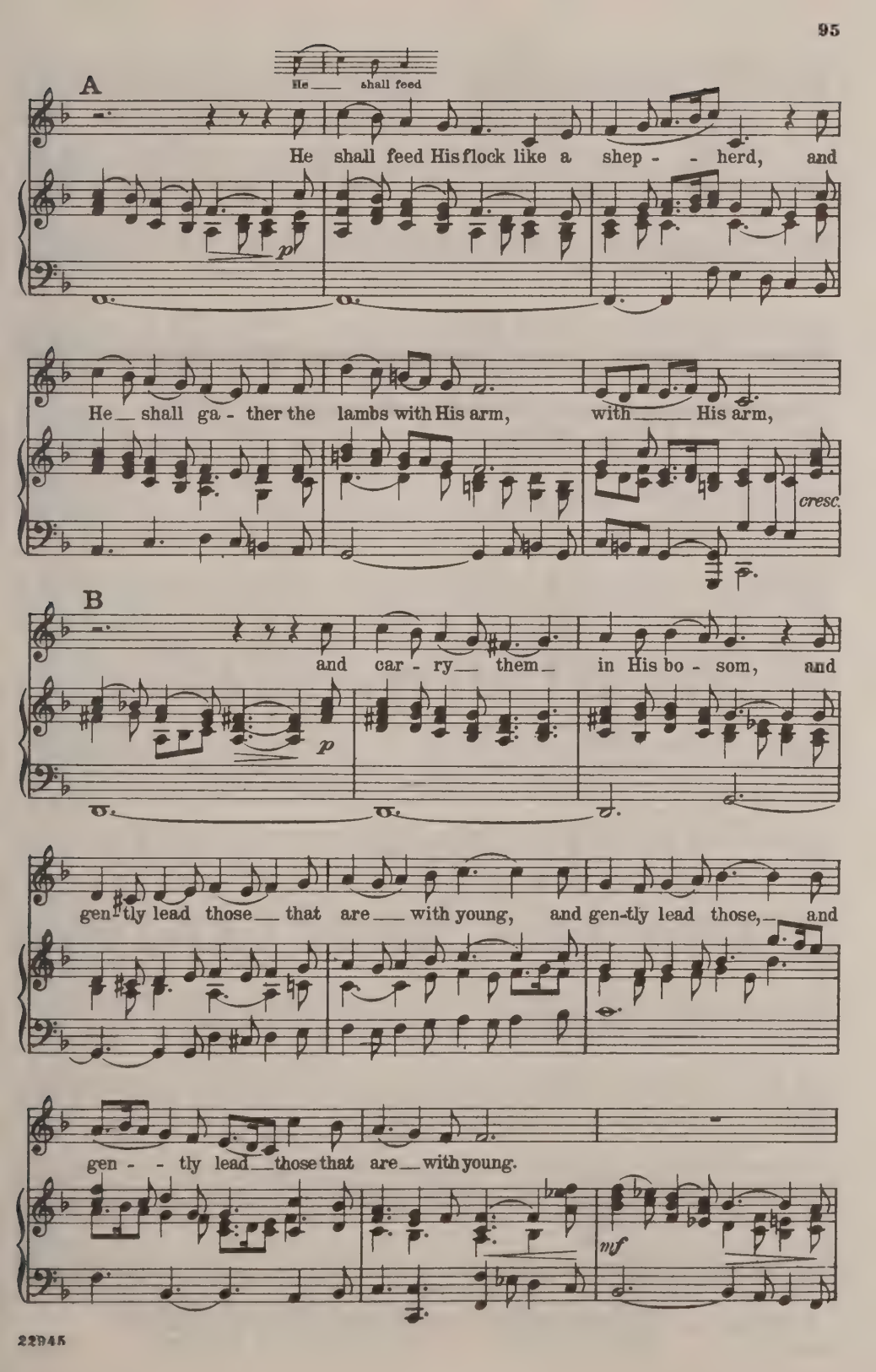
He shall feed
A
He shall feed His flock like a shep - - herd, and
p
He shall ga - ther the lambs with His arm, with His arm,
cresc.
B
and car - ry them in His bo - som, and
p
gen-tly lead those that are with young, and gen-tly lead those, and
gen - - tly lead those that are with young.
mf

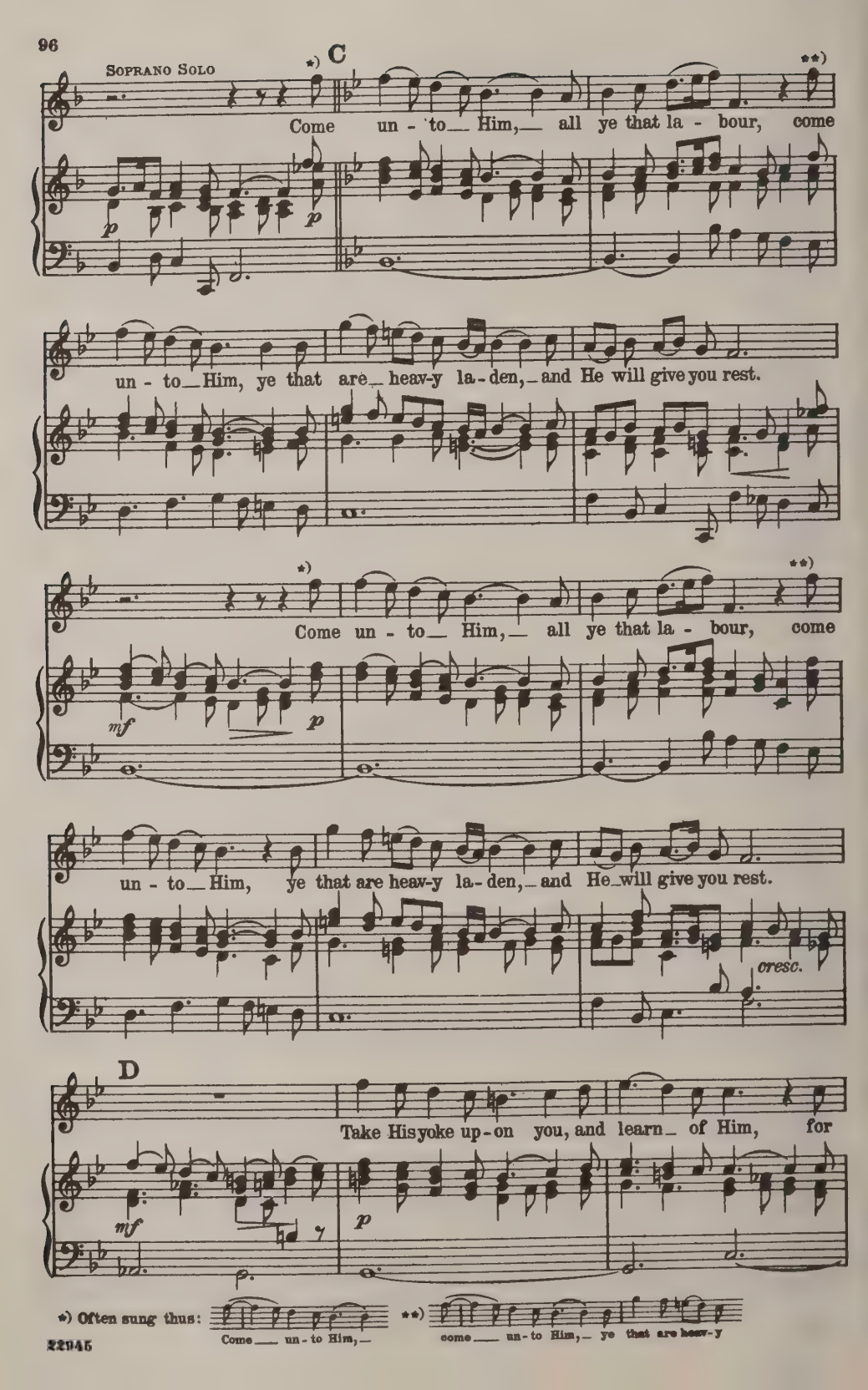
Soprano Solo
C
Come un - to Him, all ye that la - bour, come
un - to Him, ye that are heav-y la-den, and He will give you rest.
Come un - to Him, all ye that la - bour, come
un - to Him, ye that are heav-y la-den, and He will give you rest.
cresc.
D
Take His yoke up-on you, and learn of Him, for
*) Often sung thus:
Come un - to Him,
**)
come un - to Him, ye that are heav-y

He— is— meek— and low - ly of heart, and ye—shall find rest,— and

E

ye shall find rest un - to— your souls.

mf

Take His yoke up-on you, and learn of Him, for He— is— meek— and

p

low - ly of heart, and ye shall find rest, and ye shall find rest un - to—your souls.

f

dim.

Nº 21. – CHORUS

"His yoke is easy, and His burthen is light"

Matthew xi: 30

Allegro

Soprano

p

His yoke___ is ea - - - - - - - -

Alto

Tenor

Bass

Allegro (♩ = 69)

p

- sy, His bur-then is light, His bur-then, His bur - then is light,

p

His yoke___ is___

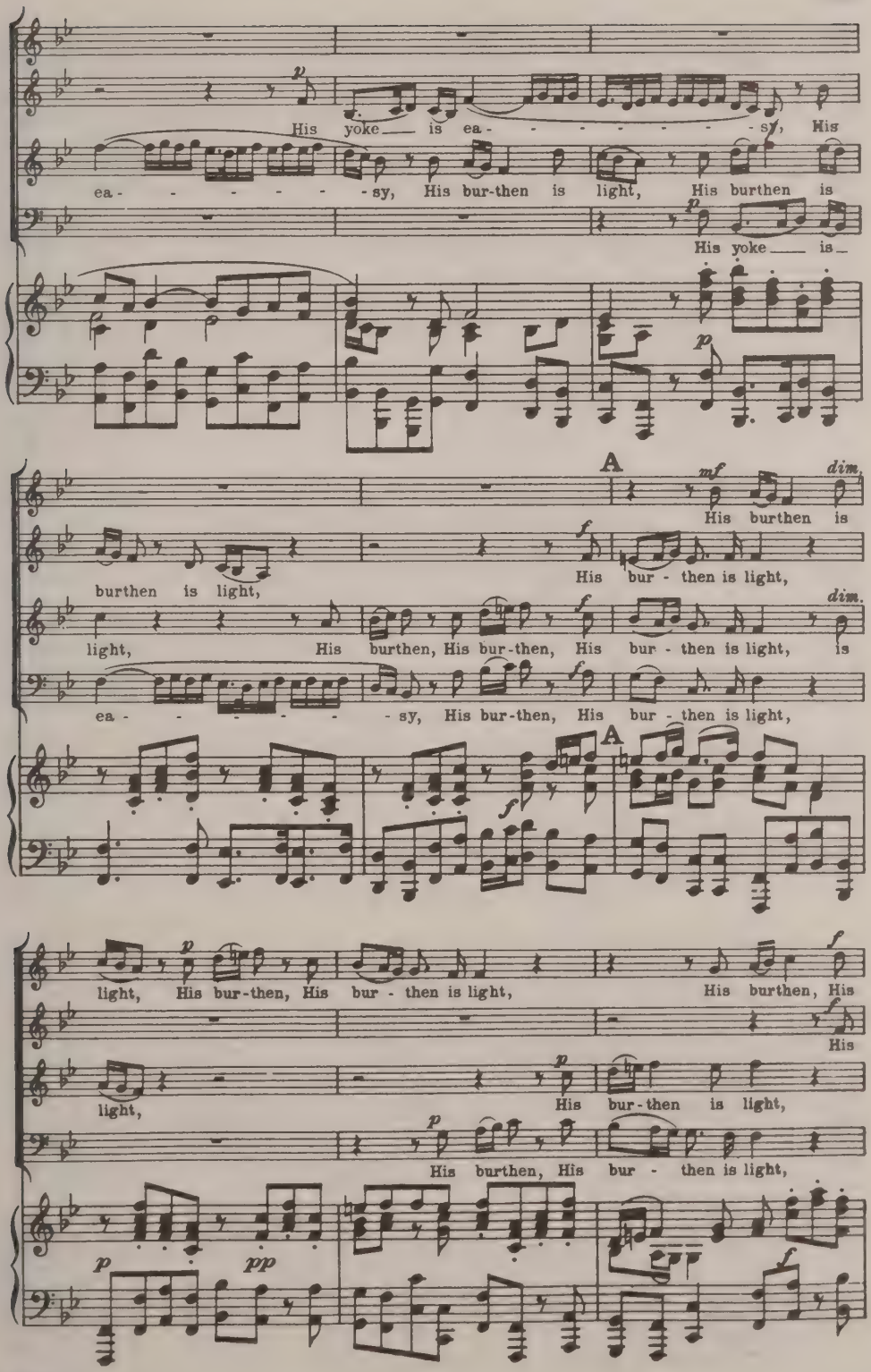
His yoke is ea - - - - - - - - sy, His
ea - - - - - - - sy, His bur-then is light, His burthen is
His yoke is
A
His burthen is
burthen is light, His bur - then is light,
light, His burthen, His bur-then, His bur - then is light, is
ea - - - - - - - sy, His bur-then, His bur - then is light,
A
light, His bur-then, His bur - then is light, His burthen, His
His
light, His bur-then is light,
His burthen, His bur - then is light,

bur - then is light, His yoke — is ea - -

bur - then is light, His burthen is

is light,

His yoke — is ea - - - - - - - - sy,

- - - - - - - - sy, His bur - - then is light,

light, — His bur - then, His bur - - then is light,

His yoke — is

His bur - then is light, —

His yoke — is ea - - - - - - - - sy, His

ea - - - - - - - - sy, His burthen is light, His burthen, His

His

B

bur - then is light,

His yoke — is ea - - - - - - - - - - - sy,

bur - then is light,

bur - then is light, His yoke — is ea - - - - - - - - - -

B

His burthen is light, His burthen, His

His burthen is light, His burthen, His bur - then is

His burthen is light,

- - - - - sy, His burthen, His

bur - then, His bur - - then is light, His

light, His bur - - then is light,

His bur - then, His bur - - then is

bur - then, His bur - - then, His bur - then, His bur - - then is

*) Original score has in bass here:

C

yoke is ea - - - - - - - - sy, His bur-then is light,

light, His bur-then is

light, His yoke is ea - - - - - - - - sy, His

C

His bur-then is light, His bur-then, His

His bur-then is light, His bur-then is light, His bur-then is

light, is light, His bur - then is

bur-then is light, is light, His bur - then is

bur-then, His bur - then, His bur - - - - - - - - - - -

light, His bur-then is light, His bur - - - - - - - - -

light, is light, His bur - - - - - - - - -

light, is light, His bur - - - - - - - - -

D

- - - - then is light, His yoke — is ea - - - - - - - -

- - - - then is light, His yoke — is ea - sy, His yoke is

- - - - then is light, His yoke — is ea - sy, is ea - - - - -

- - - - then is light, His yoke — is ea - sy, is ea - - - - -

D

- - sy and His bur - then is light, His yoke is ea - sy, His burthen is

ea - sy, His burthen is light, His yoke — is ea - sy, His bur - then is

- - sy, His burthen is light, His yoke — is ea - sy, His bur - then is

- - sy, His burthen is light, His yoke — is ea - sy, His bur - then is

ff

light, His yoke — is ea - sy, and His bur - - then is light.

ff

light, His yoke — is ea - sy, and His bur - - then is light.

ff

light, His yoke — is ea - sy, and His bur - - then is light.

ff

light, His yoke — is ea - sy, and His bur - - then is light.

ff

END OF PART I

PART II

No. 22. – CHORUS

"Behold the Lamb of God"

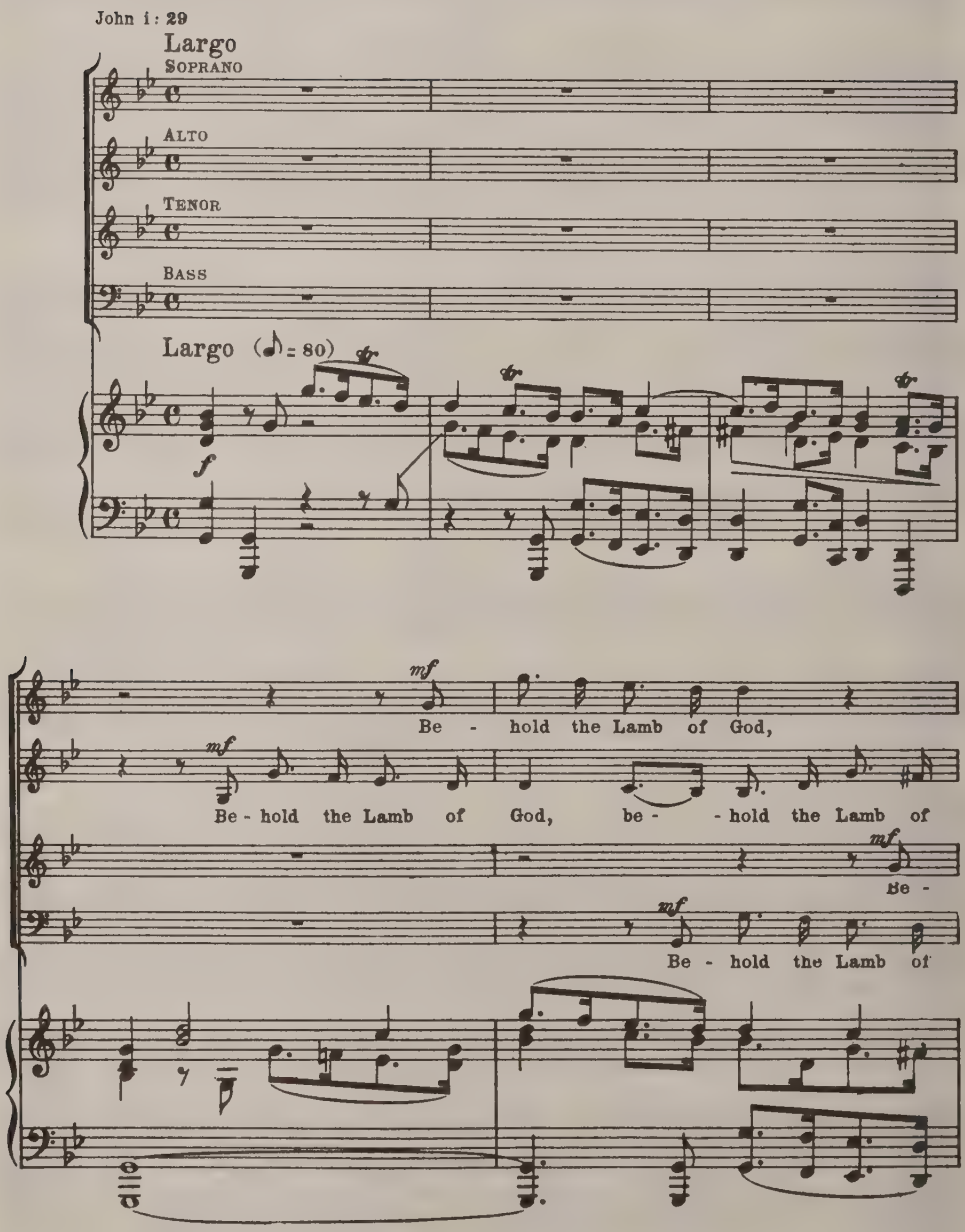

cresc.

be - hold the Lamb of God, that tak - eth a -

cresc.

God, the Lamb of God, that tak - eth a -

hold the Lamb of God, the Lamb of God, that

cresc.

God, be - hold the Lamb of God, that

A

way, taketh a - way the sins of the world. Be - hold the Lamb of

way the sins of the world. Be - hold the Lamb of God, the Lamb of

cresc.

tak - eth a - way the sins of the world. Be - hold the Lamb of God, be -

tak - eth a - way the sins of the world.

A

God, the Lamb of God, of God, the Lamb of God, that tak - eth a - way the

God, be - hold the Lamb of God, the Lamb of God, that tak - eth a - way the

hold the Lamb of God, be - hold the Lamb of God, that tak - eth a - way the

Be - hold the Lamb of God, that tak - eth a - way the

*) **)

*) Original score has here: and here **)

B

sins of the world, of the world. Be - hold the Lamb of God, be-

sins of the world, the sins of the world. Be - hold the Lamb of God, the

sins of the world, the sins of the world. Be - hold the Lamb of God, the

sins of the world, the sins of the world. Be - hold the Lamb of God, the

B

hold the Lamb of God, that tak - eth a - way the sins of the world,

Lamb of God, that tak - eth a - way the sins, the

Lamb of God, that tak - eth a - way the

Lamb of God, that tak - eth a - way the

mf

that tak - eth a - way

sins of the world, the sins of the world, *mf* that

sins of the world, the sins of the world,

sins of the world, the sins of the world,

C

the sins of the world,

tak - eth a - way the sins, the sins of the world, the sins of the

mf that tak - eth a - way the sins of the world, the sins of the

mf that tak - eth a - way the sins of the world, the sins of the

C

the sins of the world, that tak - - eth a - way the sins of the

world, the sins of the world, that tak - eth a - way the sins of the

world, the sins of the world, that tak - eth a - way the sins of the

world, that tak - eth a - way the sins of the

*) world.

world.

world.

world.

*) Original score:

No 23. – AIR FOR ALTO

"He was despised"

Isaiah liii: 3; 1: 6

Largo (♪ = 76)

*)

ALTO SOLO A

He was des-pis-ed,

des-pis-ed and re-ject-ed, re-

ject-ed of men; a man of sor- - -rows,

*) Original score:

a man of sor - - rows, and ac - quainted with grief, —

— a man of sor-rows, and ac-quainted with grief.

B

He

was des-pis-ed, re-ject-ed, He was des-

*) Original score has *a*♭ here, but usually *a*♮ is sung instead.

pis-ed and re-ject-ed of men; a man of sorrows, and acquainted with

C

grief, a man of sor-rows, and ac-quaint-ed with grief.

He was despis-ed, re-ject-ed; a man of

pp *fp*

sorrows, and acquainted with grief, and acquainted with grief,

p

D

a man of sorrows, and ac-quainted with grief.

p *f*

Fine **E**

He gave His back to the

Fine

Un poco piano

smit-ers, He gave His back to the

smit-ers, and His cheeks to them that plucked off the

hair, and His cheeks to them that plucked off the

hair, and his cheeks to them that plucked off the

F

hair: He hid not His face from shame and

spit-ting, He hid not His face from shame,

from shame, He hid not His

face from shame, from shame and spitting.

D. C.

p D. C.

No 24. – CHORUS

"Surely He hath borne our griefs"

Isaiah liii: 4, 5

Largo e staccato (♪ = 72)

*)

Piano

Soprano

Sure-ly, sure-ly He hath

Alto

Sure-ly, sure-ly He hath

Tenor

Sure-ly, sure-ly He hath

Bass

Sure-ly, sure-ly He hath

*) Many editions have *f* here; according to Händel's score, *g* is correct.

borne our griefs, and car- -ried our sor- -rows,

borne our griefs, and car- -ried our sor- -rows,

borne our griefs, and car- -ried our sor- -rows,

borne our griefs, and car- -ried our sor- -rows,

sure-ly, sure-ly He hath borne our griefs, and

sure-ly, sure-ly He hath borne our griefs, and

sure-ly, sure-ly He hath borne our griefs, and

sure-ly, sure-ly He hath borne our griefs, and

car- -ried our sor- rows.

car- -ried our sor- rows. *mf* He

car- -ried our sor- rows.

car- -ried our sor- rows.

A

mf

He was wound - ed for our trans - gres - sions, He was

was wound - - - - ed for our trans - gres - sions, He was

mf

He was wound - ed for our trans - gres - sions, He was

mf

He was wound - ed for our trans - gres - sions, He was

A

mf

bruis - - - ed, He was bruis - ed for our in - -

bruis - - - ed, He was bruis - ed for our in -

bruis - - ed, He was bruis - ed for our in -

bruis - - ed, He was bruis - ed for our in -

f

i - quities, the chas - tise - - ment, the chas -

f

i - quities, the chas - tise - - ment,

f

i - quities, the chas - tise - - ment, the chas -

f

i - quities, the chas - tise - - ment,

f

tise - ment of our peace

the chas - tise - - ment of our peace

tise - - - - - - ment of our peace

the chas - tise - - ment of our peace

was up - - on Him.

was up - - on Him.

was up - - on Him.

was up - - on Him.

attacca

No. 25. – CHORUS

"And with His stripes we are healed"

Isaiah liii: 5

Alla breve. Moderato

Soprano

mf

And with His stripes we are heal- - -ed,

Alto

mf

And with His

Tenor

Bass

Alla breve. Moderato (𝅗𝅥 = 88)

mf

A

and with His stripes we are heal- - - - - - - - ed,

stripes we are heal- - - - - - - - -

mf

And

A

we_ are heal - ed, and with His stripes we are heal -

ed, and with His stripes we are heal- - - - - - -

with His stripes we are heal- - - - - - - -

ed, we are heal - - -ed,

- - - - - - - - -ed, and with His stripes we are

- -ed, and with His stripes we are heal - ed, we are

mf And with His stripes we are heal- - - - - -

B *f* and with His stripes we are heal- - - - - -

healed,

heal- - - - - - -ed, *f* and

- - - -ed, *f* and with His stripes we are heal- - - - - -

B *f*

C

ed,

f

and with His stripes we are heal- - - - - - - - -

with His stripes we are heal- - - - - - - - -

- - - - - - - ed, and

C

and with His stripes we are heal- - - - - - - - -

- - - - - - - - ed,

with His stripes we are heal- - - - - - - - -

- -

- ed,

and with His stripes

- - - - - - - - - - - - - - - - - - - -

D

and with His stripes

we are heal- - - - - - - - -ed,

— are heal- - - - - - - - - - -ed, and with His

stripes we are heal- - - - - - - - - - - -ed,

D

we are heal- - - - - - - - - - - -ed, and with His

and with His stripes we are heal -

stripes we are heal- - - - - - - - - -ed,

and with His stripes we are heal- - -ed,

E

stripes we are heal- - - - -ed,

ed,

and with His stripes we are

and with His stripes we are heal- - - - - - - - - - - -

and with His stripes we are

E

heal - - - - - - - - - - - - - - - - - -

ed, and with His stripes we are heal - -

heal - - - - - - - - - - - - - ed, are heal - -

F

and with His stripes we are heal - - -

- - - - - - - - - - - - - ed,

- - - ed, and with His stripes we are heal - - -

- - - - - - ed, and with His

F

L.H.

Adagio

- ed.

and with His stripes we are heal - - - - - - - - - ed.

- ed.

stripes we are heal - - - - - - - - - - - - - ed.

Adagio

attacca

Nº 26. – CHORUS

"ALL WE LIKE SHEEP HAVE GONE ASTRAY"

Isaiah liii: 6

Allegro moderato

SOPRANO *f*

All we like sheep, all we like sheep have gone a-stray,

ALTO *f*

All we like sheep, all we like sheep,

TENOR *f*

All we like sheep, all we like sheep have gone a-stray,

BASS *f*

All we like sheep, all we like sheep,

Allegro moderato (♩= 92)

all we like sheep, all we like

all we like sheep, all we like

all we like sheep, all we like

all we like sheep, all we like

A

sheep; we have turn - - - - -

sheep have gone a - stray;

sheep; we have

sheep have gone a - stray;

A

- - - - - - - - ed ev-'ry one to his own way.

we have turn - - - - - - - - -

turn - ed

All we like

- - ed ev-'ry one to his own way, ev-'ry one to his own way. All we like

ev-'ry one to his own way. All we like

All we like

sheep have gone a - stray;

sheep have gone a - stray;

sheep have gone a - stray;

sheep have gone a - stray;

B

we have turn - ed,

we have turn - - - - - - - -

B

we have turn - - - - - - - - - ed ev-'ry one to

we have turned, we have

- - ed ev-'ry one to his own way, we have turned ev-'ry

we have

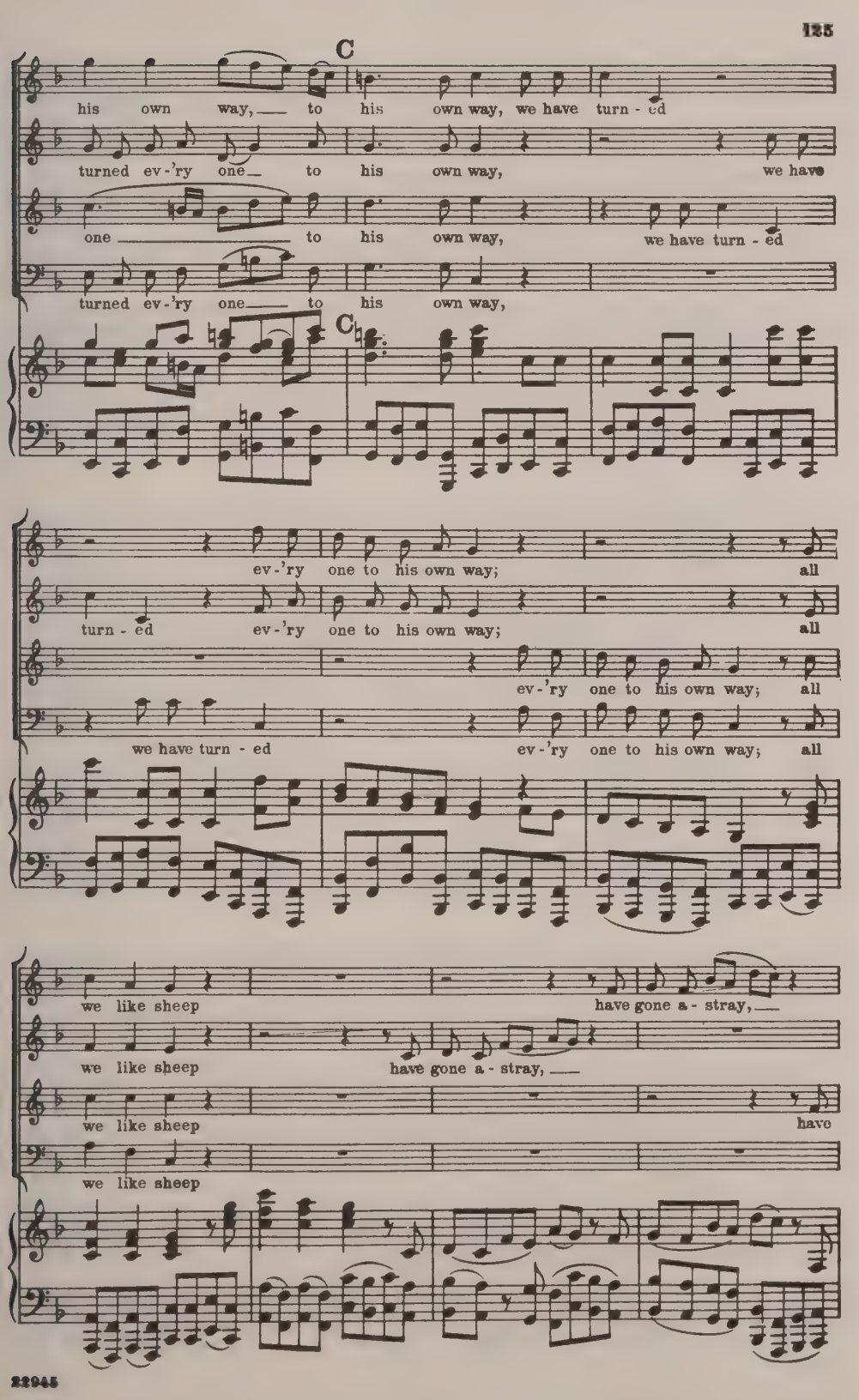
C
his own way, to his own way, we have turn - ed
turned ev-'ry one to his own way, we have
one to his own way, we have turn - ed
turned ev-'ry one to his own way,
C
ev-'ry one to his own way; all
turn - ed ev-'ry one to his own way; all
ev-'ry one to his own way; all
we have turn - ed ev-'ry one to his own way; all
we like sheep have gone a - stray,
we like sheep have gone a - stray,
we like sheep have
we like sheep

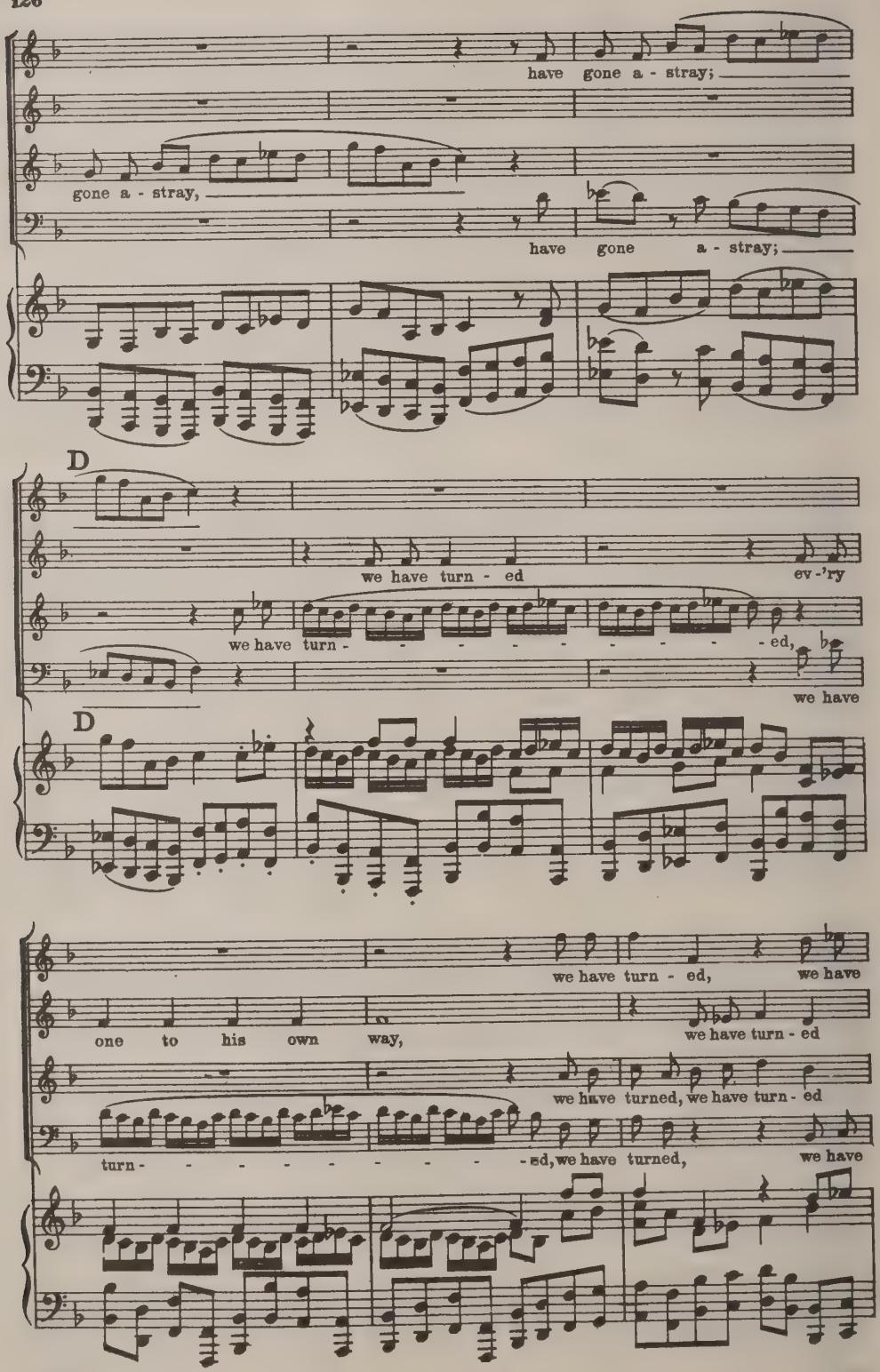
have gone a - stray;
gone a - stray,
have gone a - stray;
D
we have turn - ed
ev -'ry
we have turn - - - - - - - - - - ed,
we have
D
we have turn - ed,
we have
one to his own way,
we have turn - ed
we have turned, we have turn - ed
turn - - - - - - - - - ed, we have turned,
we have

turn-ed ev-'ry one to his own way,

ev-'ry one to his own way, we have turn-ed ev-'ry

ev-'ry one to his own way, we have turn-ed ev-'ry one to his own

turn-ed ev-'ry one to his own way, we have turn-ed ev-'ry

E

we have turned ev-'ry one to his own way, to his own way; all

one to his own way, ev-'ry one to his own way; all

way, we have turned ev-'ry one to his own way; all

one, ev-'ry one to his own way, ev-'ry one to his own way; all

E

we like sheep, all we like sheep

we like sheep, all we like sheep

we like sheep, all we like sheep have gone a - stray;

we like sheep, all we like sheep have gone a - stray;

have gone a - stray;

have gone a - stray;

we have

we have turn - ed, we have turn - ed,

we have turn - ed,

we have turn - ed, we have

turn - ed, we have turn - ed

F

ev-'ry one to his own way,

we have turn - ed

ev-'ry one to his own way, we have

turn - ed

ev-'ry one to his own way,

ev-'ry one to his own way, we have turn - - -

F

we have turn - - - ed, we have

turn - - - ed, we have turn - ed, we have turn - ed, we have

we have turn - - - ed

- ed, we have turn - ed, we have turn - -

turn - - - - - - - - ed, we have

turn - - - - - - - - ed, we have turn-ed

ev - 'ry one to his own way, we have turn-ed

- - ed ev - 'ry one to his own way, we have

turn-ed ev - 'ry one to his own way, we have turn-ed ev - 'ry one to

ev - 'ry one to his own way, we have turn-ed ev - 'ry one to

ev - 'ry one to his own way, we have turn-ed ev - 'ry one to

turn-ed ev - 'ry one to his own way, we have turn-ed ev - 'ry one to

G Adagio

mf

his own way; and the Lord hath laid on

his own way; *mf* and the

his own way; *mf* and the Lord hath

his own way; *f* and the Lord hath laid on Him,

G Adagio (♩ = 60)

mf

cresc.

Him, and the Lord hath laid on Him, hath laid on Him,

cresc.

Lord hath laid on Him, on Him, hath

cresc.

laid on Him, on Him, hath

the Lord hath laid on Him

p *dim.*

on Him the in - i - qui - ty of us all.

p *dim.*

laid on Him the in - i - qui - ty of us all.

p *dim.*

laid on Him the in - i - qui - ty of us all.

p *dim.*

the in - i - qui - ty of us all.

dim.

p

No. 27. – RECITATIVE FOR TENOR

"ALL THEY THAT SEE HIM, LAUGH HIM TO SCORN"

Psalm xxii: 7

Larghetto (♪ = 80)

f

TENOR SOLO

dim.

p

All they that see Him, laugh Him to scorn; they shoot out their lips, and shake their heads, say - ing:

f

Nº 28. – CHORUS

"He trusted in God that He would deliver Him"

Psalm xxii: 8

Allegro

Soprano

Alto

Tenor

Bass *f*

He trust-ed in God that he would de - liv - er him; let him de-

Allegro (♩ = 80)

f

He trust-ed in God that he ___ would de-liv-er him;

liv-er him, if he de-light in him, if he de-light in him, let him de-liv-er him, if

A

f

He trust - ed in

let him de-liv-er him, if he de-light in him, if he de-

he de-light in him, if he de-light in him, if he de-light in

A

God that he would de - liv-er him; let him de-liv-er him, if he de-

light in him, let him de - liv-er him; if he de-light in him, if he de-

him.

f

He trust - ed in God that he would de-liv-er him;

light in him, if he de - light

light in him, if he de - light

f

He trust - ed in God, in God, in God he trust - ed; let him de-liv-er

let him de-liv-er him, if he de-light in him,

in him,

in him let him de-liv-er him

him, if he de-light in him, if he de-light in him, let him de-

mf

let him de-liv-er him, if he de-light in him,

B

let him de-liv-er him, if he de-light in him.

if he de-light in him, if he de-

f

liv-er him. He trust-ed in

B

He trust-ed in God that he would de-liv-er him; let him de-

light in him, let him de-liv-er him, if he de-

God, he trust-ed in God; let him de-liv-er him, if he de-

f

let him de - liv - er him. He

li - ver him, if he de - light in him, if he de - light

light in him, if he de - light in him. He trust - ed in God, he

light in him, if he de - light in him,

trust - ed in God that he would de - liv - er him; let him de - liv - er him,

in him, let him de - liv - er him, if he de - light in

trust - ed in God; let him de - liv - er him, if he de - light in

C

mf

if he de - light in him, let him de - liv - er him,

mf

him, if he de - light in him, let him de - liv - er him,

mf

him, if he de - light in him, let him de - liv - er him,

f

let him de - liv - er him, let him de -

C

if he de - light in him, if he de-

let him de - liv - er him, if he de - light in

He trust - ed in God that he would de - liv - er

liv - er him,

light in him, let him de - liv - er him, if he de-light in him, let

him; let him de - liv - er him, if he de-

him; let him de - liv - er him, if he de-light in him, let

let him de-liv er him.

D

him de - liv - er him,

f

light in him. He trust - ed in God, let him de - liv - er him, if he de -

f

him de - liv - er him. He trust - ed in God, let him de - liv - er him, if he de-light

f

He trust - ed in God, that he would de - liv - er him;

D

mf

let him de - liv - er him,

light in him, let him de-liv - er him,

in him, let him de-

let him de-liv - er him, if he de-light in him,

let him de-liv - er him, let him de-liv - er him.

if he de - light in

liv er him, if he de-light in

mf

let him de - liv - er him, if he de-light in

E

He trust - ed in God that he would de - liv - er him; let him de -

f

him. He trust - ed in God; let him de - liv - er him, if he de - light

f

him, if he de-light,

f

him, if he de-light in him, if he de -

E

liv - er him, if he de - light in him,

in him, let him de - liv - er him, let him de - liv - er him, if he de-

if he de - light in him, let him de-liv - er him,

light in him, let him de-liv - er him.

f

if he de - light in him, if he de - light

light

if he de - light in him, if he de - light

ff

He trust - ed in God, that he would de -

Adagio *ff*

in him, let him de - liv - er him, if he de - light in him.

in him, let him de - liv - er him, if he de - light in him.

in him, let him, let him de - liv - er him, if he de - light in him.

liv - er him; let him, let him de - liv - er him, if he de - light in him.

Adagio

f

No. 29. - RECITATIVE FOR TENOR

"Thy rebuke hath broken His heart"

Psalm lxix: 20

Largo

Tenor Solo

Thy re-buke hath brok - en His heart; He is full of

p

heav- i-ness, He is full of heav- i-ness; Thy re-buke hath brok-en His heart;

He look-ed for some to have pit-y on Him, but there was no man, nei-ther found He

an-y to com-fort him; He look-ed for some to have pit - y on Him,

but there was no man, nei-ther found He an-y to com-fort Him.

No. 30. – AIR FOR TENOR

"BEHOLD, AND SEE IF THERE BE ANY SORROW"

Lamentations i: 12

Largo (♩. = 66)

TENOR SOLO

Be - hold, and see, be - hold, and see if

p

there be an - y sor - row like un - to His sor - row.

poco cresc. *p*

A

Be - hold, and see if there be an - y sor - row

like un - to His sor - row. Be - hold, and see if there be an - y sor - row

like un - to His sor - row.

dim. *pp* *poco cresc.* *pp*

No. 31. – RECITATIVE FOR TENOR

"He was cut off out of the land of the living"

Isaiah liii: 8

Tenor Solo

He was cut off out of the land of the liv - ing:

for the trans-gres-sion of Thy peo - ple was He strick-en.

*) attacca

No. 32. – AIR FOR TENOR

"But Thou didst not leave His soul in hell"

Psalm xvi: 10

Andante larghetto (♩ = 108)

mf

Tenor Solo

A

But Thou didst not leave His

p

soul in hell, but Thou didst not leave His

*) This is according to Händel's score; other editions have not the appoggiatura:

soul in hell, nor didst Thou suf-fer, nor didst Thou suf-fer Thy

B

Ho - ly One to see cor-rup-tion.

f

But Thou didst not leave His

p

soul in hell, Thou didst not leave, Thou didst not leave His

soul in hell, nor didst Thou suf-fer Thy

C

Ho - ly One to see cor-rup-tion, nor didst Thou suf-fer, nor

cresc. *p*

didst Thou suf-fer Thy Ho - ly One to see cor - rup - tion,

cresc.

nor didst Thou suf-fer, nor didst Thou suf-fer Thy Ho-ly One, Thy

tr *tr* *tr* *tr* *p*

D

Ho - ly One to see cor-rup - tion.

tr *tr* *f*

Nº 33. – CHORUS

"Lift up your heads, O ye gates"

Psalm xxiv: 7-10

G. F. Händel

A tempo ordinario (♩ = 76)

f

SOPRANO I

mf

Lift up your heads, O ye gates, and be ye lift up, ye ev-er-last-ing doors, and the

SOPRANO II

mf

Lift up your heads, O ye gates, and be ye lift up, ye ev-er-last-ing doors, and the

ALTO

mf

Lift up your heads, O ye gates, and be ye lift up, ye ev-er-last-ing doors, and the

mf

A

King of glo-ry shall come in.

King of glo-ry shall come in.

King of glo-ry shall come in.

TENOR

mf

*)

Who is the this King of glo-ry?

BASS

mf

*)

Who is the this King of glo-ry?

A

mf

*) Händel's score has here, and in all similar cases, "this" King, not "the" King. It has become traditional, however, to sing "the" King.

Printed in the U. S. A.

this the King of glo - ry? who is the King of glo - ry? who

this the King of glo - ry? who is the King of glo - ry? who

mf The Lord strong and might-y, the Lord strong and might-y, the Lord

mf The Lord strong and might-y, the Lord strong and might-y, the Lord

mf The Lord strong and might-y, the Lord strong and might-y, the Lord

this is the King of glo-ry?

this is the King of glo-ry?

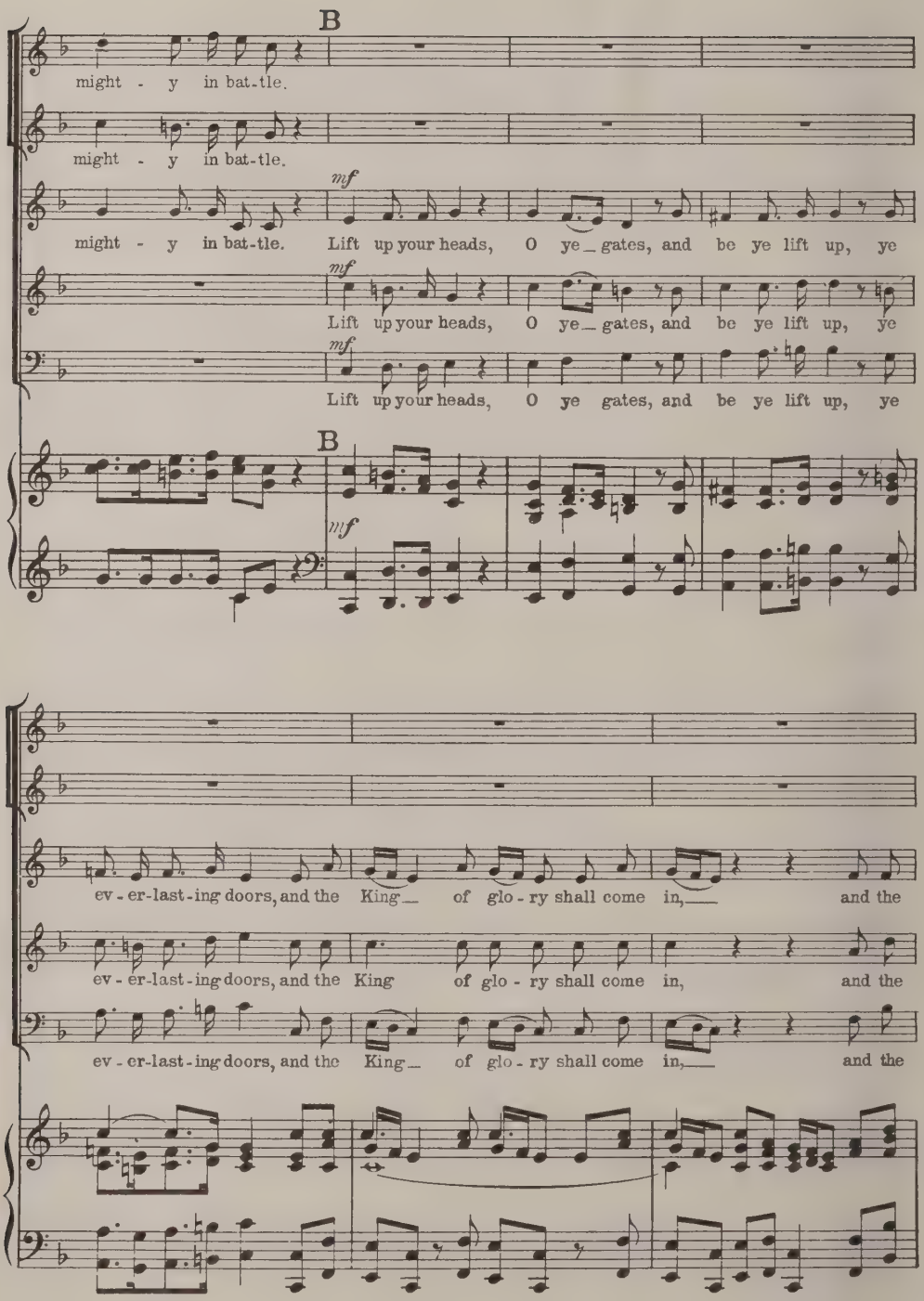
B
might - y in bat-tle.
might - y in bat-tle.
mf
might - y in bat-tle. Lift up your heads, O ye gates, and be ye lift up, ye
mf
Lift up your heads, O ye gates, and be ye lift up, ye
mf
Lift up your heads, O ye gates, and be ye lift up, ye
B
mf
ev - er-last-ing doors, and the King of glo - ry shall come in, and the
ev - er-last-ing doors, and the King of glo - ry shall come in, and the
ev - er-last-ing doors, and the King of glo - ry shall come in, and the

Who is this the King of glo-ry? who

Who is this the King of glo-ry? who

King of glo-ry shall come in. Who is this the King of glo-ry? who

King of glo-ry shall come in.

King of glo-ry shall come in.

is this the King of glo-ry? who is this the King of glo-ry?

is this the King of glo-ry? who is this the King of glo-ry?

is this the King of glo-ry? who is this the King of glo-ry? The Lord of hosts,

The Lord of hosts,

The Lord of hosts,

SOPRANO I II

The Lord of hosts, He is the King of glo-ry, He is the King of glo-ry, He is the King of glo-ry

D

- - - - - ry, the Lord of hosts, He is the King of glo - - -

- - - - - ry, the Lord of hosts, He is ___ the King of

ry, the Lord of hosts, He is the King of

- - - - - - - ry,

D

- - - - - - - - - - - - - - ry,

glo - - - - - - - - ry, of glo - - ry, the Lord of

glo - - - - - - - - - - - - - ry,

the Lord of hosts, He is the King of glo - -

hosts, He is the King ___ of glo - - - ry, of glo - -

the Lord of hosts, He is the King of glo - - ry, of glo - - - -

the Lord of hosts, He is the King of glo - - ry, of glo - -

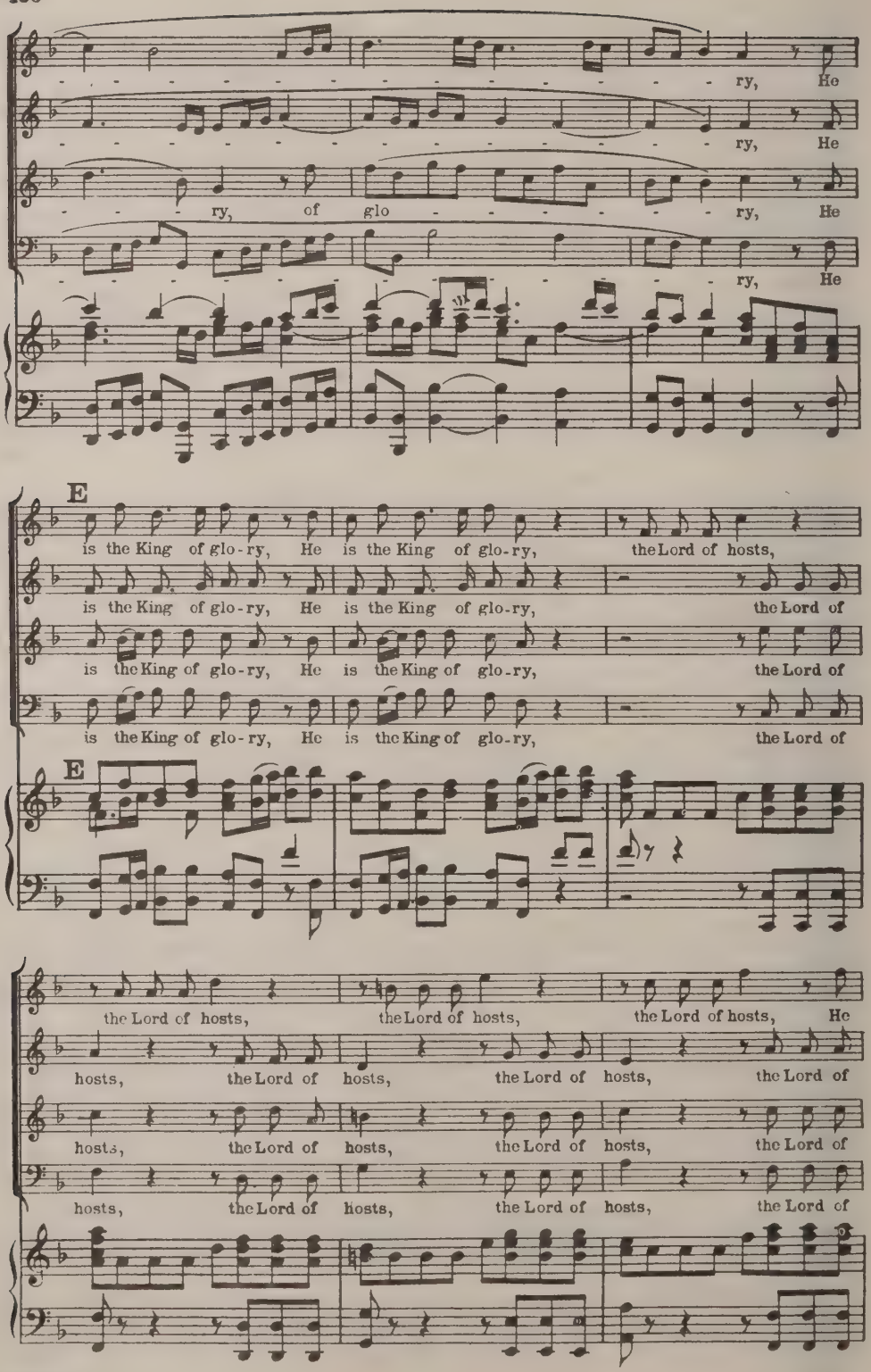
ry, He
ry, He
ry, of glo ry, He
ry, He
E
is the King of glo-ry, He is the King of glo-ry, the Lord of hosts,
is the King of glo-ry, He is the King of glo-ry, the Lord of
is the King of glo-ry, He is the King of glo-ry, the Lord of
is the King of glo-ry, He is the King of glo-ry, the Lord of
E
the Lord of hosts, the Lord of hosts, the Lord of hosts, He
hosts, the Lord of hosts, the Lord of hosts, the Lord of
hosts, the Lord of hosts, the Lord of hosts, the Lord of
hosts, the Lord of hosts, the Lord of hosts, the Lord of

is the King of glo - - - - - - - - - - - -

hosts, He is the King of glo - - - - - ry, of

hosts, He is the King of glo - - - - - ry, of

hosts, He is the King of glo - - - - - - - -

- - ry, He is the King of glo - ry, He is the King of glo - ry,

glo - ry, He is the King of glo - ry, He is the King of glo - ry,

glo - ry, He is the King of glo - ry, He is the King of glo - ry,

- - ry, He is the King of glo - ry, He is the King of glo - ry,

F *cresc.* the Lord of hosts, the Lord of hosts, the Lord of

cresc. the Lord of hosts, the Lord of hosts, the Lord of hosts, He

cresc. the Lord of hosts, the Lord of hosts, the Lord of hosts, He

cresc. the Lord of hosts, the Lord of hosts, the Lord of

F *cresc.*

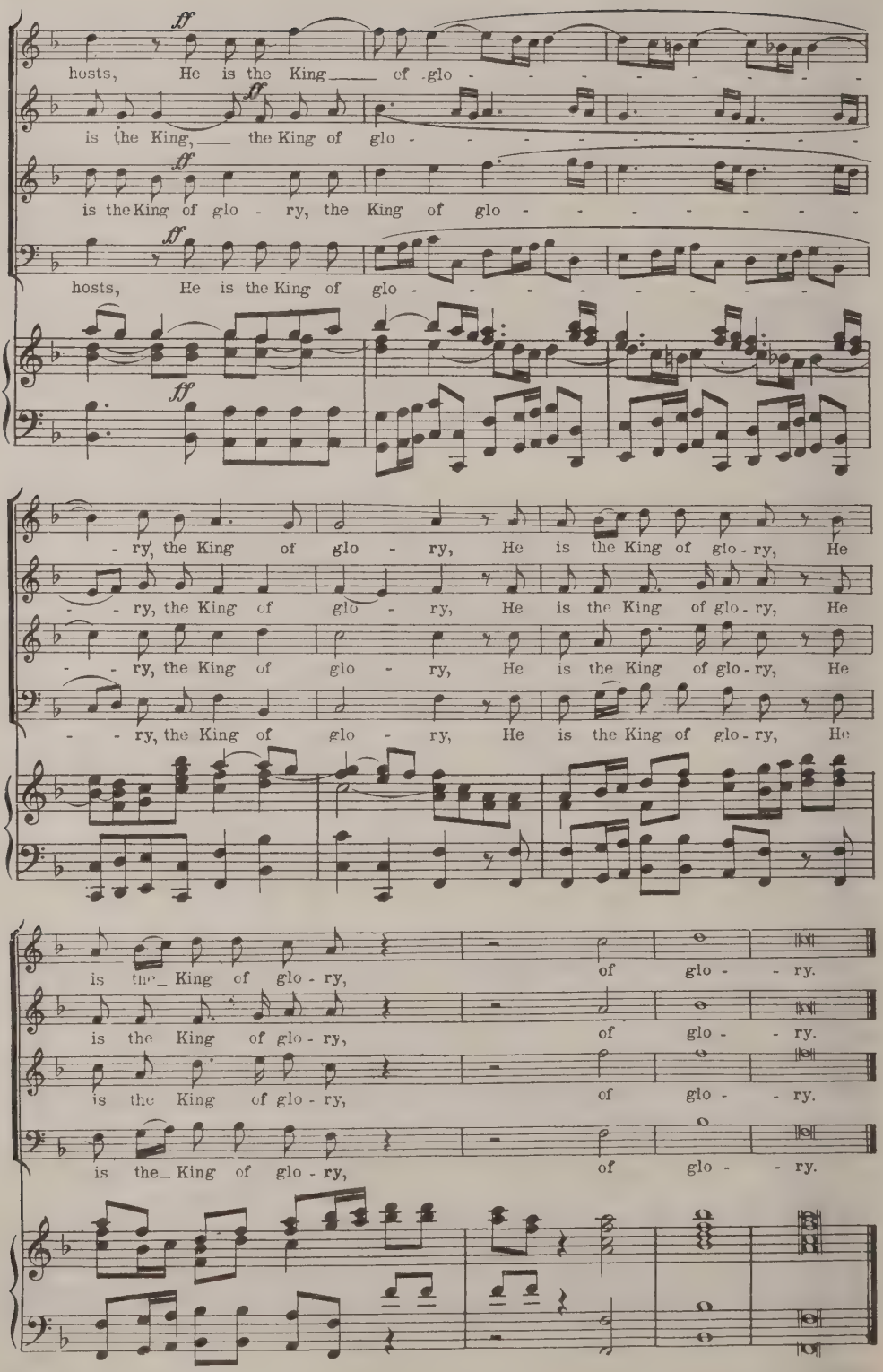
ff
hosts, He is the King of glo - - - - - - - - -
is the King, the King of glo - - - - - - - - -
is the King of glo - ry, the King of glo - - - - - - - -
hosts, He is the King of glo - - - - - - - - -
- ry, the King of glo - ry, He is the King of glo - ry, He
- - ry, the King of glo - ry, He is the King of glo - ry, He
- - ry, the King of glo - ry, He is the King of glo - ry, He
- - ry, the King of glo - ry, He is the King of glo - ry, He
is the King of glo - ry, of glo - - ry.
is the King of glo - ry, of glo - - ry.
is the King of glo - ry, of glo - - ry.
is the King of glo - ry, of glo - - ry.

*) No. 34. – RECITATIVE FOR TENOR

"Unto which of the angels said He"

Hebrews i: 5

Tenor Solo

Un - to which of the an - gels said He at an - y

p

time, Thou art my Son, this day have I be - got - ten Thee?

*) No. 35. – CHORUS

"Let all the angels of God worship Him"

Hebrews i: 6

Allegro

Soprano *f*

Let all the an - gels of God wor - - ship

Alto *f*

Let all the an - gels of God wor - - ship

Tenor *f*

Let all the an - gels of God wor - - - ship

Bass *f*

Let all the an - gels of God wor - - ship

Allegro (♩ = 84)

f

*) Generally omitted

Him, let all the an - gels of

Him, let all the an - - - gels of

Him,

Him,

God, let all the an - - - - - gels of God wor - ship

God wor - - - - - - - - - - - ship

let all the an - gels of God wor - - - - ship

A

Him, let all the

Him, let all the an - gels of God

let all the an - - - - - gels of God

Him, let

A

an - - - - gels of God wor - - ship Him,

wor - - ship Him,

wor - - - - - - - - - - - - - - - - ship

all the an - gels of God ___ wor - - - - - - ship

let all the an - - - - - - - gels of God wor - ship

let all the an - gels of

Him, let all the an - gels of God wor - ship Him,

Him, let all the an - - - - -

Him,

God wor - - - - - - ship Him, let all the

let all the an - - - - - gels of God wor -

- - - - - - gels of God wor - - - - - - -

B

let all the an - - - - - - - - -

an - - - - gels of God wor - - - - ship Him,

- - ship Him, let all the an - gels of God

- - - - - ship Him,

B

- - gels of God wor - - - - - - - - -

wor - - - - - - - - - - - - - - - - - -

wor - - - - - - - - - - - - - - - - - -

C

- - - - - - ship Him, let all the an - - -

- - - - - - ship Him, let all the an - - - - - -

- - ship Him, let all the an - - - - - - - -

let all the an - - - - - -

C

- - - gels of God, let all the an - gels of

- - - gels of God, let all the an - gels of

- - - gels of God, let all the an - gels of

God wor - - - - - - - - - - - ship

God wor - - - - - - - - - ship

God wor - - - - - - - - ship

- - gels of God wor - - - - - - - - ship

Him.

Him.

Him.

Him.

*) No. 36. – AIR FOR BASS

"Thou art gone up on high"

Psalm lxviii: 18

Allegro (♩ = 84)

f

Bass Solo

Thou art gone up on high, Thou art gone up on high,

p *f*

Thou hast led cap-tiv - i - ty cap-tive, Thou hast led cap-tiv- i - ty

cap-tive, and re - ceiv - - - - ed gifts ___ for men; yea,

*) Generally omitted.

e - - ven for Thine en - - - - - - e - mies,

B

yea, e - ven for Thine en - e - mies,

f

that the Lord

p

God might dwell a - mong them, that the Lord God might dwell,

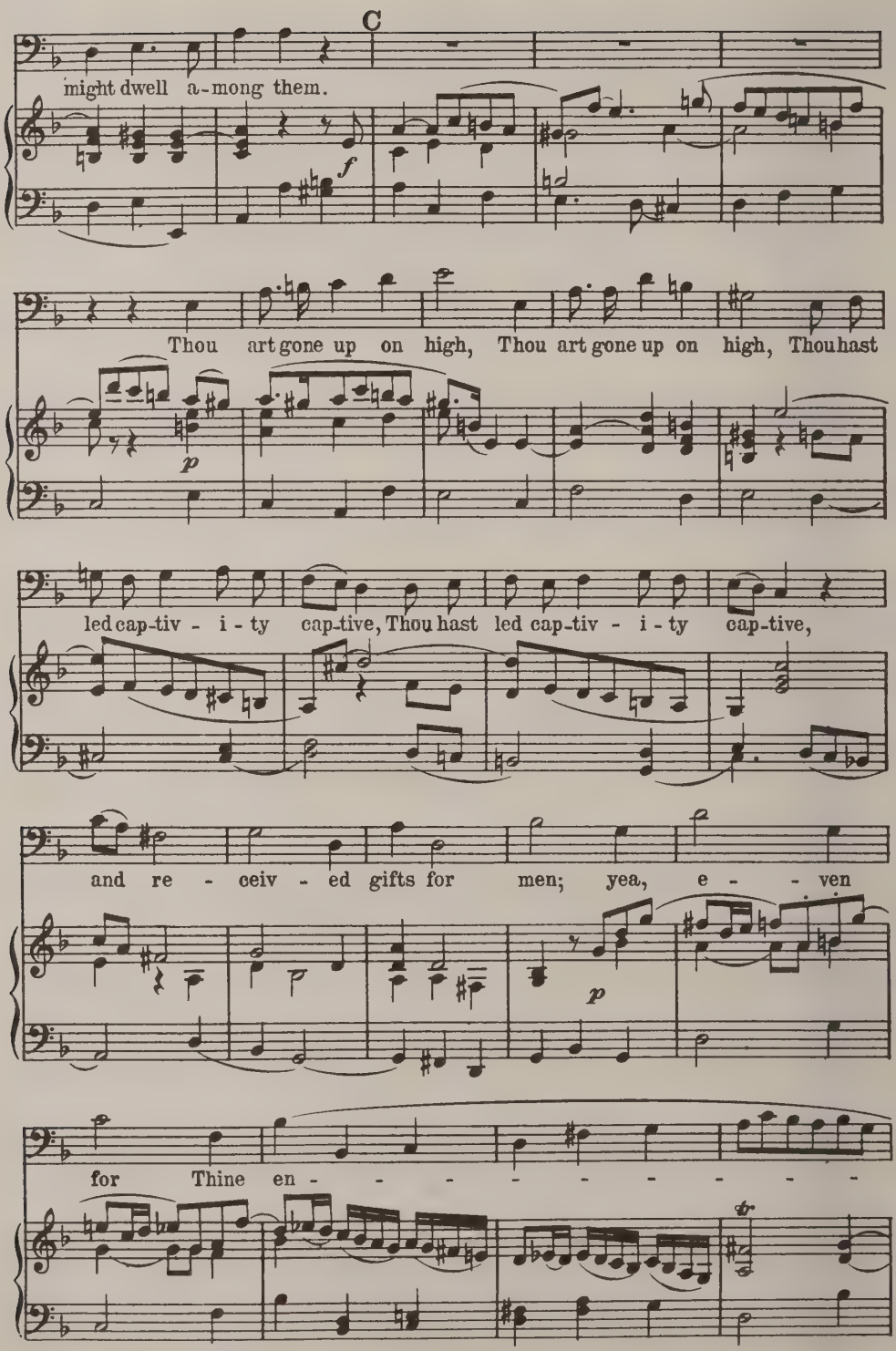
C
might dwell a-mong them.
f
Thou art gone up on high, Thou art gone up on high, Thou hast
p
led cap-tiv - i - ty cap-tive, Thou hast led cap-tiv - i - ty cap-tive,
and re - ceiv - ed gifts for men; yea, e - - ven
p
for Thine en - - - - - - - - -

D

- - e-mies, for Thine en-e - mies,

that the Lord God might dwell a- - mong them,

that the Lord God might dwell

a - mong them,

E

that the Lord God, that the Lord

God might dwell a- - mong them, might dwell

a-mong

F

them, that the Lord God might dwell a-mong them.

f

No. 37. – CHORUS

"The Lord gave the word"

Psalm lxviii: 11

Andante allegro

Soprano: Great was the com - pa - ny of the

Alto: Great was the com - pa - ny of the

Tenor: The Lord gave the word: great was the com - pa - ny of the

Bass: The Lord gave the word: great was the com - pa - ny of the

Andante allegro (♩=80)

preachers, great was the com - - - - - - - - - - -

preachers, great was the com - pa - ny, the com - pa - ny, the com - - - -

preachers, great was the com - pa - ny, the com - - - - - pa - ny, the

preachers, great was the com - - - - - pa - ny, the com - - - -

- - - - - - - -pa - ny of the preach - ers,

- - - -pa - ny, the com - pa - ny of the preach - ers,

com - - - - - - -pa - ny of the preach - ers,

- - - - - - - -pa - ny of the preach - ers,

A

great was the com - pa - ny of the preachers. The Lord gave the word;

great was the com - pa - ny of the preachers. The Lord gave the word;

great was the com - pa - ny of the preachers.

great was the com - pa - ny of the preachers.

A

great was the com - - - - - - -pa - ny, the com - - - - -

great was the com - - - - - - -pa - ny, the com - - - - -

Great was the com - pa - ny, the com - - - - - - -pa - ny, the

Great was the com - pa - ny, the com - - - - - - -pa - ny, the

- - pa - ny, the com - - - - - - pa - ny of the preach -

- - pa - ny, the com - pa - ny of the preach - - ers, of the preach -

com - - - - - pa - ny of the preach - - ers, of the preach -

com - - - - - - - - - - - - - - pa - ny of the preach -

B

ers, great was the com - pa - ny of the preach - ers,

ers, great was the com - - - - - - - - -

ers, great was the com - pa - ny of the preach - ers,

ers, great was the com - - pa - ny, the com - - - -

B

great was the com - pa - ny of the preach - ers, of the preach - ers,

- - pa - ny, the com - - - - - - - - - pa - ny, the

great was the com - pa - ny of the preach - ers, the com - - - -

- - - - - - pa - ny, the com - - - - - - -

great was the com- - - - - - - - - - - - - - - -

com- - - - - - pa-ny, the com - pa-ny, the com- - - - -

- - - - - - - pa-ny, the com- - - - - - pa-ny, the

- - pa-ny, the com- - - - - - pa-ny, the com- - - - -

- - - - - - - pa-ny of the preach- - ers, of the preach-

- - pa-ny, the com-pa-ny of the preach- - ers, of the preach-

com- - - - - - pa-ny of the preach- - ers, of the preach-

- - - - - - - pa-ny of the preach- - ers, of the preach-

ers.

ers.

ers.

ers.

No. 38.- AIR FOR SOPRANO

"How beautiful are the feet of them"

Romans x: 15

Larghetto (♩ = 104)

p

Soprano Solo

How beau-tiful are the feet of them that

pp

preach the gos-pel of peace, how beau-ti-ful are the feet, how

beau-ti-ful are the feet of them that preach the gos-pel of peace,

f

A

how beau-ti-ful are the feet of them that

p

preach the gos-pel of peace, and bring glad ti- - -dings, and

bring glad ti- - -dings, glad ti - dings of good things, and

B

bring glad ti- -dings, glad tidings of good things, and bring glad tidings, glad

ti-dings of good things, glad tidings of good things!

No. 39. – CHORUS

"THEIR SOUND IS GONE OUT INTO ALL LANDS"

Romans x: 18

A tempo ordinario

SOPRANO

Their sound is gone out in-to all lands, their sound is gone

ALTO

Their sound is gone out in-to all lands,

TENOR

Their sound is gone out, their

BASS

Their sound is gone out,

A tempo ordinario (♩=88)

out in-to all lands, in-to all lands,

in-to all lands, in-to all lands,

sound is gone out in-to all lands, their sound is gone

their sound is gone out in-to all lands, their sound is gone

their sound is gone out in - to all lands, their sound is gone

their sound is gone out, is gone out, their sound is gone

out in - to all lands, in - to all

out in - to all lands,

out in - to all lands,

out, is gone out in - to all lands,

lands, in - to all lands,

their sound is gone out in - to all lands,

A

f and their

f and their words un - to the ends of the world,

A

words un - to the ends of the world,

un - to the ends of the world,

f

and their

un - to the ends of the world,

f

and their

un - to the ends of the world,

words un - to the ends of the world,

un-to the ends of the

words un-to the ends of the world, un - to the ends of the

un-to the ends of the world, of the

and their words, and their words un - to the ends of the

tr

B

world; their sound is gone out, is gone out in - to all

world; their sound is gone out, is gone out in - to all

world; their sound is gone out in - to all

world; their sound is gone out in - to all

B

lands, and their words un - to the ends of the

lands, and their words un - - to the ends of the

lands, and their words, and their words un - to the ends of the

lands, and their

world, and their

world, and their

world, of the world, and their

words un - to the ends of the world,

Ped. *

words un - to the ends of the world, and their

words un - to the ends of the world,

words, and their words un - to the ends of the

— and their words un - to the ends of the

cresc.

words un-to the ends of the world,

cresc.

and their words un - to the ends of the

cresc.

world, and their

cresc.

world, and their words un-to the ends of the world,

un - to the ends of the world.

world, un - to the ends of the world

words un - to the ends of the world, un-to the ends of the world.

— un - to the ends, un - to the ends of the world.

No. 40 – AIR FOR BASS

"Why do the nations so furiously rage together?"

Psalm ii: 1,2

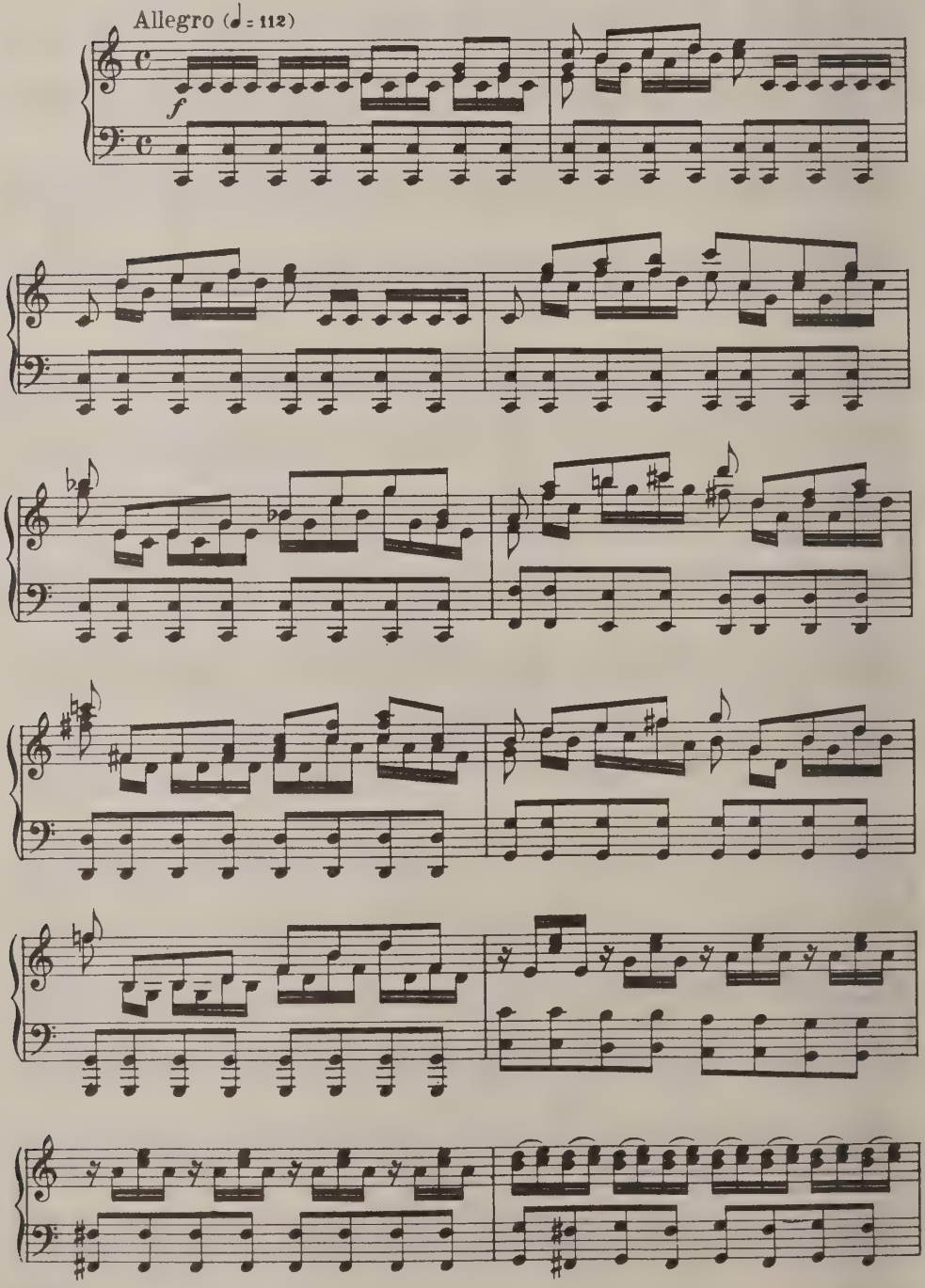

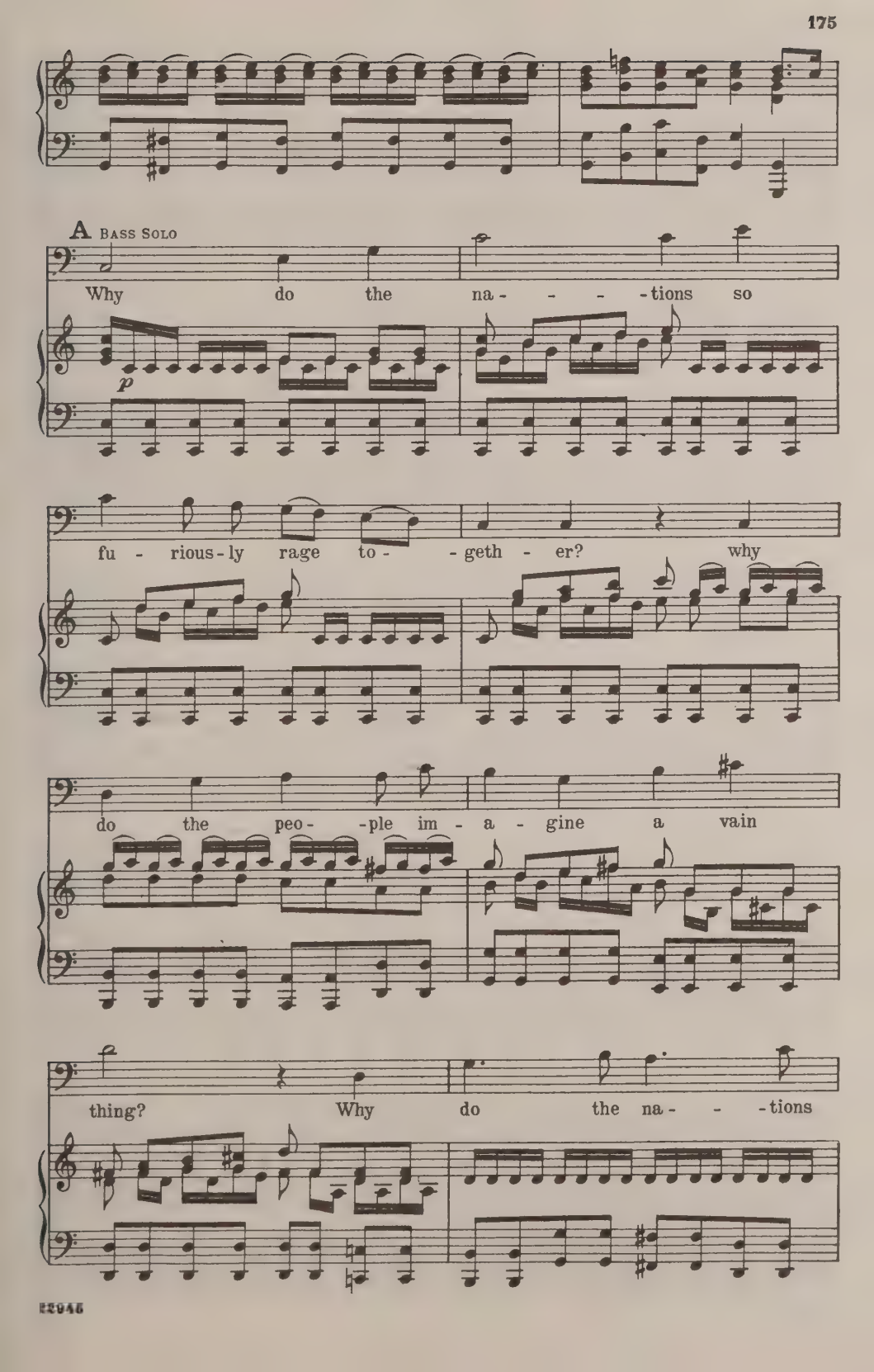
A Bass Solo
Why do the na- - - -tions so
p
fu - rious-ly rage to- -geth - er? why
do the peo- -ple im - a - gine a vain
thing? Why do the na- - -tions

rage

so

f *p*

fu-rious-ly to - geth - er? why

f *p*

do the peo - ple im - a - - - - - - - -

- - - - - - - - - gine a vain

thing? im - - a - - - - - - -

B

- - gine a vain thing?

f

Why do the na - tions so fu - riously rage to- -

p

geth - - er, and why do the

f *p*

peo-ple, and why do the

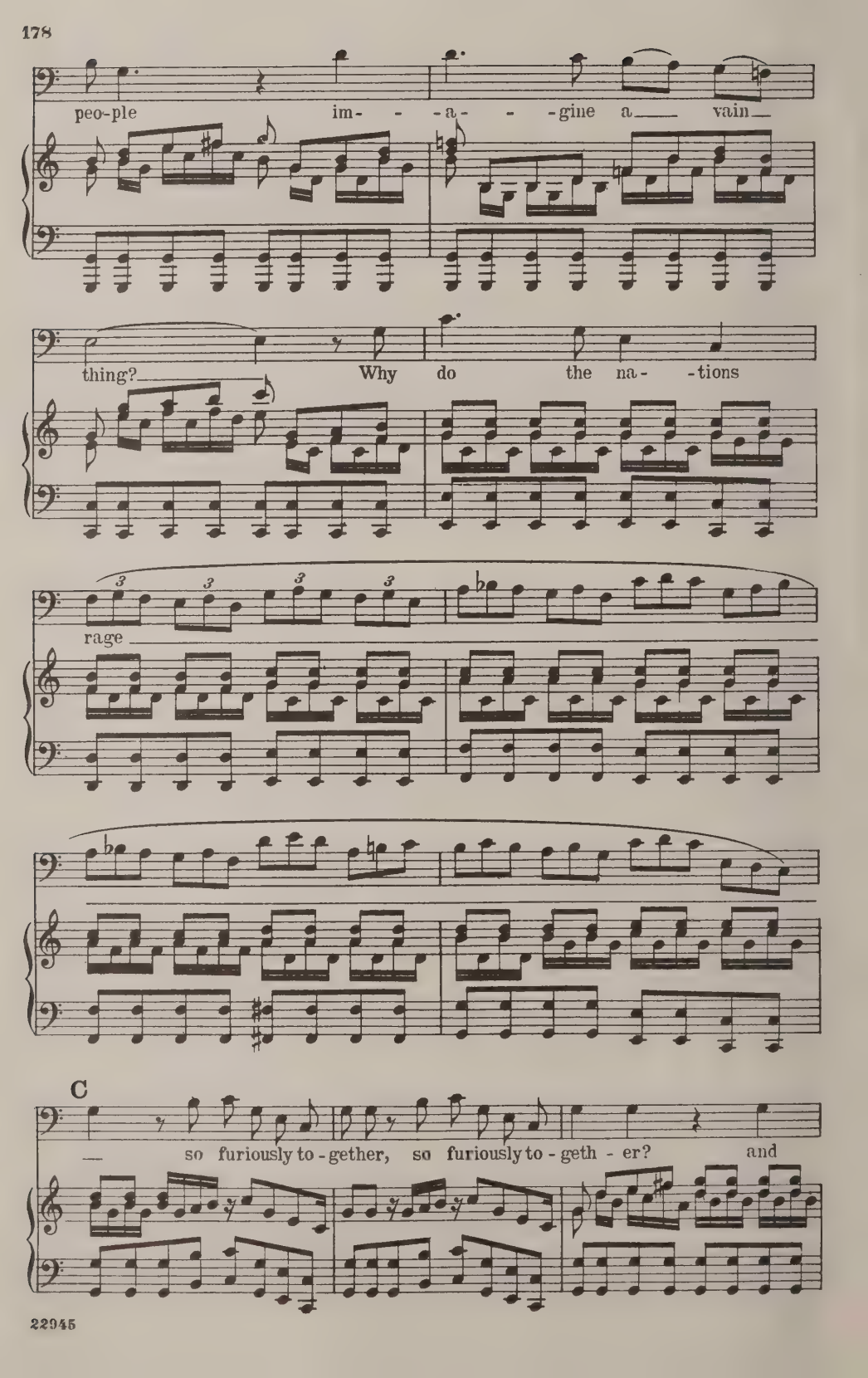
peo-ple im- - -a- - -gine a vain
thing? Why do the na- -tions
rage
C
so furiously to-gether, so furiously to-geth - er? and

why do the peo-ple im- -a- -gine a vain

thing? im - a - - - - - - -

cresc. *f*

- -gine a vain thing? and

p

why do the peo-ple im- -a - gine a vain

D

thing?

f

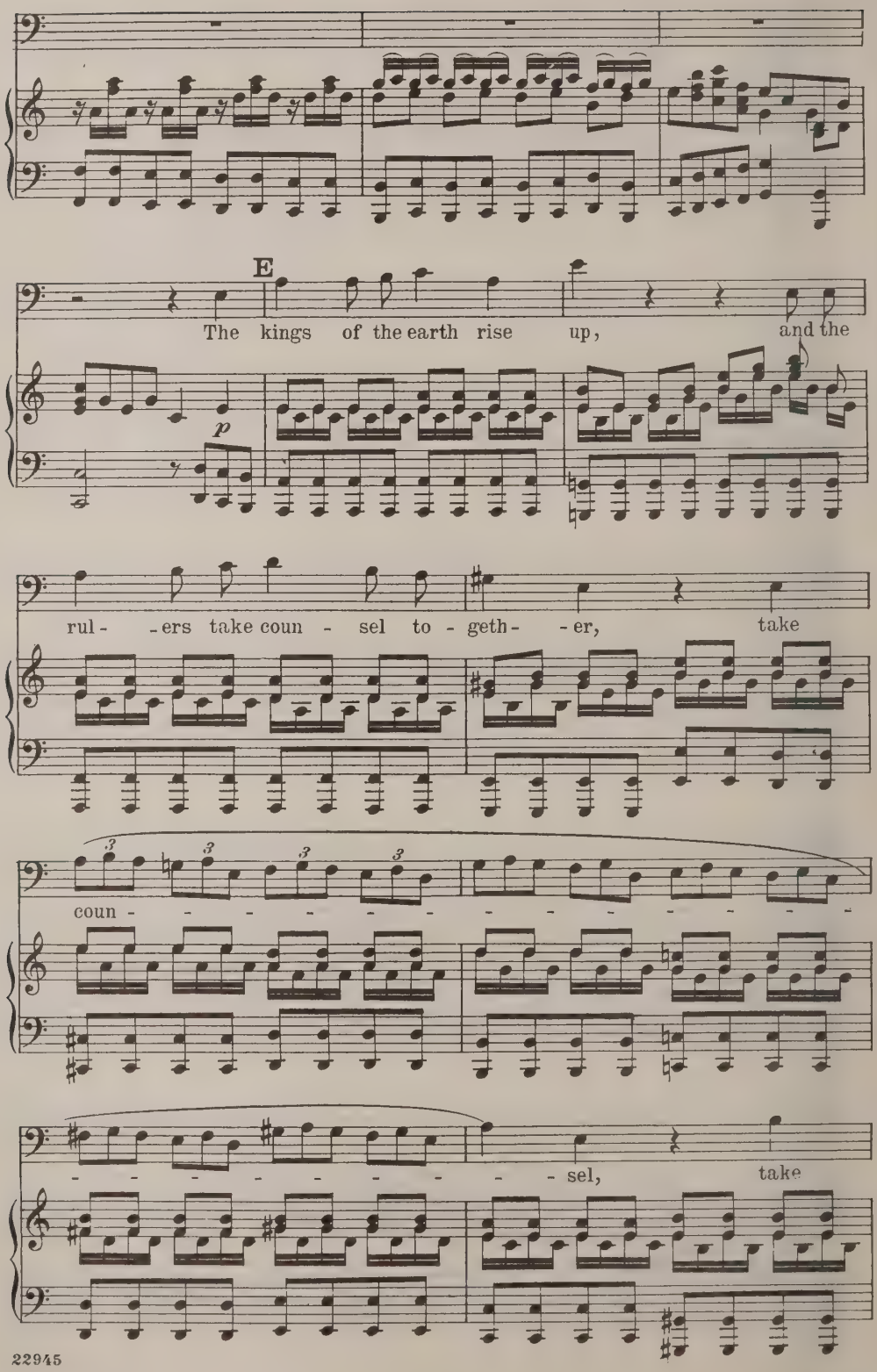
E
The kings of the earth rise up, and the
p
rul- -ers take coun - sel to - geth- -er, take
coun - - - - - - - - - - - - - -
- - - - - - - - - - sel, take

coun - - sel to - geth - er against the Lord, and a -

gainst His an - oint - - - - - - - - - - -

- - - - - - - - - - - - - - - - -

- - - ed, a - gainst the Lord and His an -

oint - - - - - - - - - - - - - - - ed.

No. 41. – CHORUS

"LET US BREAK THEIR BONDS ASUNDER"

Psalm ii: 3

Allegro e staccato

SOPRANO *f* Let us break their bonds a - sun - der, let_ us

ALTO

TENOR *f* Let us break their bonds. a- - sun - der, let us, let_ us

BASS

Allegro e staccato (♩ = 76)

f

break, let us break their bonds a -

f Let us break their bonds a - sun - der, let_ us break,

break their bonds a - sun - der, let us, let us break, let us break their

f Let us break their bonds a - sun - der, let us, let us break their bonds,

sun - - - der,

let us break their bonds_____ a - sun - der,

bonds a - sun - - - der,

let us break their bonds a- - sun- - der, let_____ us,

A

let us break their bonds a - sun - der,

let us break their bonds a - sun - der,

let us break their bonds a - sun - der, *f* and cast a - way.

let us break their bonds a - sun - der,

A

f

f

and cast a - - - way

their yokes from us, and cast a- -

f

and cast a - - - way

— their yokes from us, and cast a- -way their yokes from

way their yokes from us, and cast a- -way their yokes from

— their yokes from us, and cast a - way their yokes from

us, and cast a - way, and cast a - way their yokes from

us, and cast a - way, and cast a - way their yokes from

f

and cast a - - way,

us, and cast a - way their yokes from us. Let us break their

B

us, and cast a - way their yokes from us.

us, and cast a - way their yokes from us. Let us break their bonds,

— and cast a - way their yokes from us.

B

bonds. let us break their bonds,

Let us break their bonds a - - sun - der, let us break their bonds,

let us break their bonds a - -

Let us break their bonds a - sun-der, let us. break their

let us break their bonds a - sun - der, let us break their bonds a -

let us break their bonds a - sun - der,

sun - der, let us break their bonds, let us break their

bonds, let us break their bonds a - sun - der,

sun - der, let_ us, let_ us break, let us break their bonds a

let us break their bonds, let us break their

bonds a - sun - der, let_ us break, let us break their bonds,

let us break their bonds a - sun - der,

sun - der, their bonds a - sun - der, C *f* and cast a - way

bonds,_ their bonds a - sun - der,

let us break their bonds a - sun - der, *f* and cast a - way,

let us break their bonds a - sun - der,

C

their yokes from

and cast a - way,

f

and cast a- - - way

us, and cast a - way their yokes from us, and cast a -

f

and cast a - - - way

and cast a - way their yokes from us, and cast a -

their yokes, their yokes from us, and cast a -

way their yokes from us.

their yokes from us.

way their yokes from us. Let us break their bonds a -

way their yokes from us. Let us break their

R.H.

Let us break their bonds a- - sun - der, and cast a- -

Let us break their bonds, and cast

sun- - der, and cast, and cast a-

bonds, and cast a- - way their yokes from

way,

a- way their yokes, their yokes from us, and cast a- -

way, and cast a - way their yokes from us, and cast a- -

us, and cast a - way their yokes from us, and cast a- -

D

— and cast a- - way their yokes from us,

way, and cast a- - way their yokes, let us break their

way, and cast a- - way their yokes, let us break their bonds a- -

way, and cast a- - way their yokes from us,

D

let us break their bonds, and cast a- -way, and cast a-

bonds, their bonds a- - -sun- -der, and cast a- -way, and cast a-

sun- -der, their bonds a- -sun- -der, and cast a- -way, and cast a-

let us break their bonds a- -sun- -der, and cast a- -way, and cast a-

way their yokes from us.

way their yokes from us.

way their yokes from us.

way their yokes from us.

No. 42. - RECITATIVE FOR TENOR

"He that dwelleth in heaven"

Psalm ii: 4

Tenor Solo

He that dwell-eth in hea-ven shall laugh them to scorn; the Lord shall have them in de-ri-sion.

No. 43. - AIR FOR TENOR

"Thou shalt break them"

Psalm ii: 9

Andante (♩=84)

Tenor Solo A

Thou shalt break them, Thou shalt break them with a rod of i-ron;

poco cresc.

Thou shalt dash them in piec - es like a pot - - - ter's

p

ves - sel, Thou shalt dash them in piec - es, in

cresc.

piec - es like a pot - - - - - - - - - -

p

B

- - ter's ves - sel.

f

Thou shalt break them,

Thou shalt break them with a rod of i - ron; Thou shalt

mf *p*

dash them in piec-es like a pot - - - - - - - ters

C

ves - sel, Thou shalt dash them in piec-es like a

f *p*

pot - - - - - - - - - - ters ves - sel, like a

*)Händel in his score has this section in unison

pot- - -ter's ves - sel, Thou shalt dash them in

f

piec - es like a pot- - - - - -ter's

D

ves - sel.

f

No. 44.– CHORUS

"HALLELUJAH!"

Rev. xix: 6; xi: 15; xix: 16

Allegro (♩=72)

Organ or Piano

f

SOPRANO *f*

Hal- -le-lu-jah! Hal- -le-lu-jah! Hal-le-lu-jah! Hal-le-lu-jah! Hal-

ALTO *f*

Hal- -le-lu-jah! Hal- -le-lu-jah! Hal-le-lu-jah! Hal-le-lu-jah! Hal-

TENOR *f*

Hal- -le-lu-jah! Hal- -le-lu-jah! Hal-le-lu-jah! Hal-le-lu-jah! Hal-

BASS *f*

Hal- -le-lu-jah! Hal- -le-lu-jah! Hal-le-lu-jah! Hal-le-lu-jah! Hal-

le- -lu-jah! Hal-le-lu-jah! Hal-le-lu-jah! Hal-le-

le- -lu-jah! Hal-le-lu-jah! Hal-le-lu-jah! Hal-le-

le- -lu-jah! Hal-le-lu-jah! Hal-le-lu-jah! Hal-le-

le- -lu-jah! Hal-le-lu-jah! Hal-le-lu-jah! Hal-le-

lu - jah! Hal-le-lu-jah! Hal - le - lu - jah! for the Lord

lu - jah! Hal-le-lu-jah! Hal - le - - lu - jah! for the Lord

lu - jah! Hal-le-lu-jah! Hal - le - - lu - jah! for the Lord

lu - jah! Hal-le-lu-jah! Hal - le - lu - jah! for the Lord

A

God Om - ni - po - tent reign - eth. Hal-le - lu - jah! Hal-le-lu-jah! Hal-le-

God Om - ni - po - tent reign - eth. Hal-le - lu - jah! Hal-le-lu-jah! Hal-le-

God Om - ni - po - tent reign - eth. Hal-le - lu - jah! Hal-le-lu-jah! Hal-le-

God Om - ni - po - tent reign - eth. Hal-le - lu - jah! Hal-le-lu-jah! Hal-le-

*)

A

lu - jah! Hal-le-lu-jah! Hal-le-

lu - jah! Hal-le-lu-jah! for the Lord God Om - ni - po-tent reign-eth. Hal-le-

lu - jah! Hal-le-lu-jah! for the Lord God Om - ni - po-tent reign-eth. Hal-le-

lu - jah! Hal-le-lu-jah! for the Lord God Om - ni - po-tent reign-eth. Hal-le-

**)

*) Händel's score has here 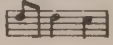

**) 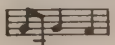

lu - jah! Hal - le - lu - jah! Hal - le - lu - jah! Hal - le - lu - jah!

lu - jah! Hal - le - lu - jah! Hal - le - lu - jah! Hal - le - lu - jah!

lu - jah! Hal - le - lu - jah! Hal - le - lu - jah! Hal - le - lu - jah!

lu - jah! Hal - le - lu - jah! Hal - le - lu - jah! Hal - le - lu - jah!

B

for the Lord God Om - ni - - - po - tent

Hal - le -

Hal - le - lu - jah! Hal - le - lu - jah! Hal - le - lu - jah! Hal - -

B

reign - - - eth. Hal - le - lu - jah! Hal - le - lu - jah! Hal - le - lu -

*) lu - jah! Hal - le - lu - jah! Hal - le - lu - jah! Hal - le - lu - jah! Hal - le - lu - -

le - - lu - - jah! Hal - le - lu - jah! for the Lord

Hal - le - lu - jah! for the Lord

*) Händel's score has one 8th note e here only; see foot-note on next page.

jah! Hal-le-lu-jah! Hal-le-lu-jah! Hal-le-lu-jah!

jah! Hal-le-lu-jah! Hal-le-lu-jah! Hal-le-

God Om-ni-po-tent reign-eth. Hal-le-lu-jah!

God Om-ni-po-tent reign-eth. Hal-le-

Hal-le-lu-jah! Hal-le-lu-jah! Hal-le-lu-jah! Hal-le-lu-jah!

lu-jah! Hal-le-lu-jah! for the Lord

Hal-le-lu-jah! Hal-le-lu-jah! for the Lord

lu-jah! Hal-le-lu-jah! Hal-le-lu-jah! Hal-le-

*)

Hal-le-lu-jah! Hal-le-lu-jah! Hal-le-lu-jah! Hal-

God Om-ni-po-tent reign-eth. Hal-le-lu-jah!

God Om-ni-po-tent reign-eth. Hal-

*)

lu-jah! Hal-le-lu-jah! Hal-le-lu-jah! Hal-le-lu-jah! Hal-le-

*) Händel's score has here 2 syllables for one note, it is therefore better to substitute two 16th notes for the 8th.

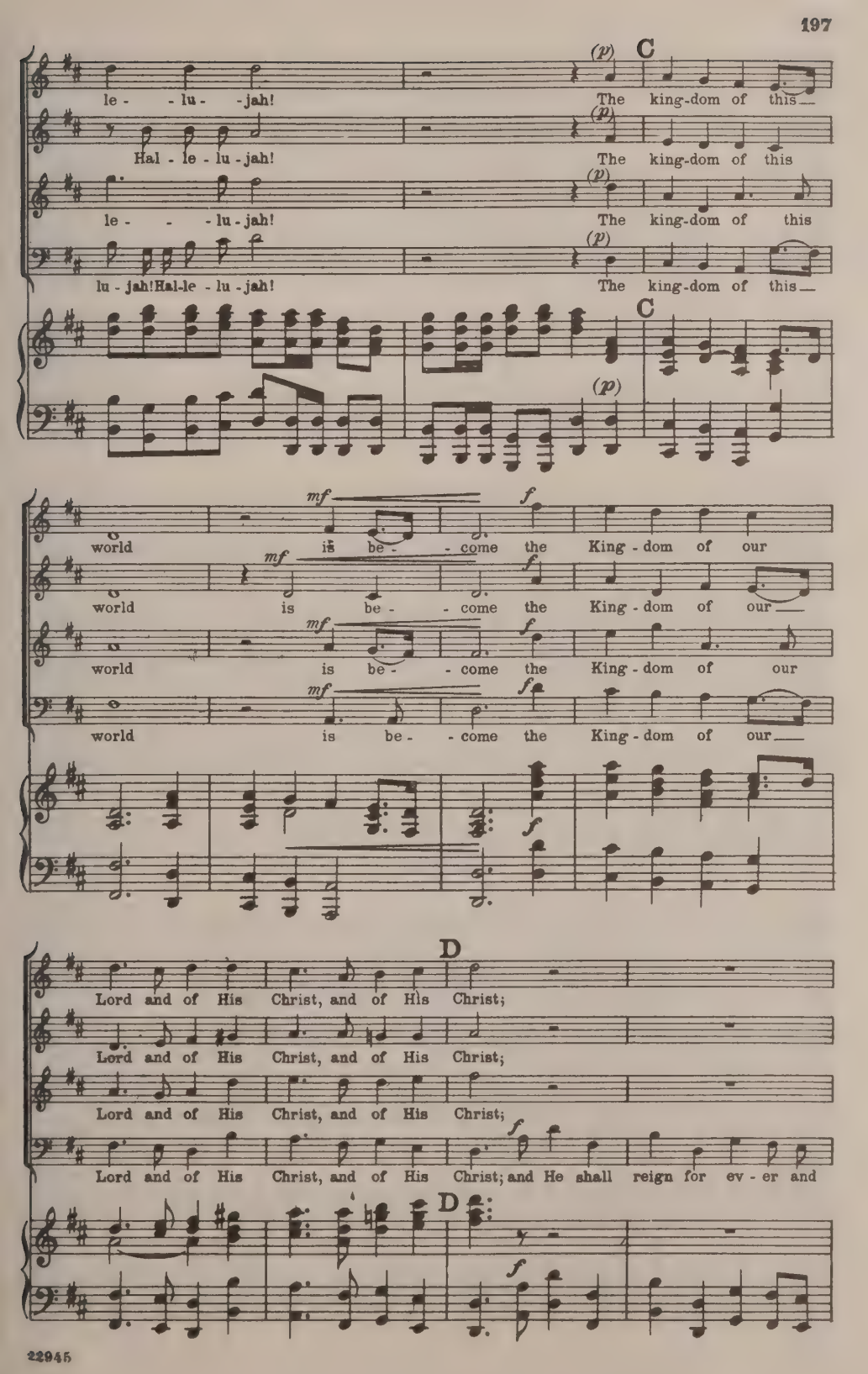
C
le - - lu - - jah! The king-dom of this
Hal - le - lu - jah! The king-dom of this
le - - - lu - jah! The king-dom of this
lu - jah! Hal-le - lu - jah! The king-dom of this
C
world is be - - come the King - dom of our
world is be - - come the King - dom of our
world is be - - come the King - dom of our
world is be - - come the King - dom of our
D
Lord and of His Christ, and of His Christ;
Lord and of His Christ, and of His Christ;
Lord and of His Christ, and of His Christ;
Lord and of His Christ, and of His Christ; and He shall reign for ev - er and
D

f

and He shall reign for ev - - er and ev - - -

ev - er, for ev - er and ev - - er, and He shall

f

and He shall reign for ev - - er and

er, and He shall reign for ev - - er and

reign, and He shall reign for ev - er, for

f

and He shall reign for ev - er and ev - -

ev - - er, for ev - er and ev - er, for ev - er and

ev - - er. and He shall reign for ev - er and

ev - er, for ev - er, for ev - er and ev - er, for ev - er, for ev - er and

E

er. King of Kings,

ev - er. King of Kings,

ev - er, for ev - er and ev - er. Hal - le - lu - jah! Hal - le -

ev - er, for ev - er and ev - er. Hal - le - lu - jah! Hal - le -

E

and Lord of Lords.

and Lord of Lords.

lu - jah! For ev - er and ev - er. Hal - le - lu - jah! Hal - le -

lu - jah! For ev - er and ev - er. Hal - le - lu - jah! Hal - le -

King of Kings,

For ev - er and ev - er. Hal - le - lu - jah! Hal - le -

lu - jah! For ev - er and ev - er. Hal - le - lu - jah! Hal - le -

lu - jah! For ev - er and ev - er. Hal - le - lu - jah! Hal - le -

— and Lord of Lords,

lu-jah! For ev-er and ev-er. Hal-le-lu-jah! Hal-le-

lu-jah! For ev-er and ev-er. Hal-le-lu-jah! Hal-le-

lu-jah! For ev-er and ev-er. Hal-le-lu-jah! Hal-le-

— King of Kings,

lu-jah! For ev-er and ev-er. Hal-le-lu-jah! Hal-le-

lu-jah! For ev-er and ev-er. Hal-le-lu-jah! Hal-le-

lu-jah! For ev-er and ev-er. Hal-le-lu-jah! Hal-le-

ff F *f*

— and Lord of Lords, and Lord of Lords, and He shall

ff

lu-jah! King of Kings, and Lord of Lords,

ff

lu-jah! King of Kings, and Lord of Lords,

ff *f*

lu-jah! King of Kings, and Lord of Lords, and He shall

F

ff *f*

reign, and

f

and He shall reign, and He shall

f

and He shall reign, and He shall reign,

reign for ev - er and ev - er,

He shall reign for ev - er and ev - er,

reign for ev - er and ev - er, King of

ff

and He shall reign for ev - er and ev - er, King of

ff

and He shall reign for ev - er and ev - er, King of

ff

ff

for ev - er and ev - er. Hal - le - lu - jah! Hal - le -

Kings, for ev - er and ev - er, and Lord of Lords. Hal - le - lu - jah! Hal - le -

Kings, and Lord of Lords,

Kings, for ev - er and ev - er, and Lord of Lords. Hal - le - lu - jah! Hal - le -

lu - jah! and He shall reign for ev - - er, for

lu - jah! and He shall reign for

— and He shall reign for ev - - er, for

lu - jah! and He shall reign for ev - - er, for

G

ev - er and ev - - er, King of Kings, and Lord of

ev - er and ev - - er, King of — Kings, and Lord of —

ev - er and ev - - er, King of — Kings, and Lord of —

ev - er and ev - - er, King of Kings, and Lord of

G

Lords, King of Kings, and Lord of Lords, and

Lords, King of Kings, and Lord of — Lords, and

Lords, King of Kings, and Lord of — Lords, and

Lords, King of Kings, and Lord of Lords, and He shall

He shall reign for ev-er and ev - - er, King of

He shall reign for ev-er and ev - - er, for ev-er and

He shall reign for ev-er and ev - - er, for ev-er and

reign for ev - er, for ev-er and ev - - er, for ev-er and

Kings, and Lord of Lords. Hal-le-lu-jah! Hal-le-

ev - er, for ev - er and ev - er. Hal-le-lu-jah! Hal-le-

ev - er, for ev - er and ev - er. Hal-le-lu-jah! Hal-le-

ev - er, for ev - er and ev - er. Hal-le-lu-jah! Hal-le-

lu-jah! Hal-le-lu-jah! Hal-le - lu-jah! Hal - le - lu - jah!

lu-jah! Hal-le-lu-jah! Hal-le - lu-jah! Hal - le - lu - jah!

lu-jah! Hal-le-lu-jah! Hal-le - lu-jah! Hal - le - lu - jah!

lu-jah! Hal-le-lu-jah! Hal-le - lu-jah! Hal - le - lu - jah!

END OF PART II

PART III

No. 45. – AIR FOR SOPRANO

"I know that my Redeemer liveth"

Job xix: 25, 26; 1 Cor. xv: 20

Larghetto (♩=72)

mp

cresc.

Soprano Solo

A

I know that my Re - deem - er liv - eth,

dim.

p

p

and that He shall stand

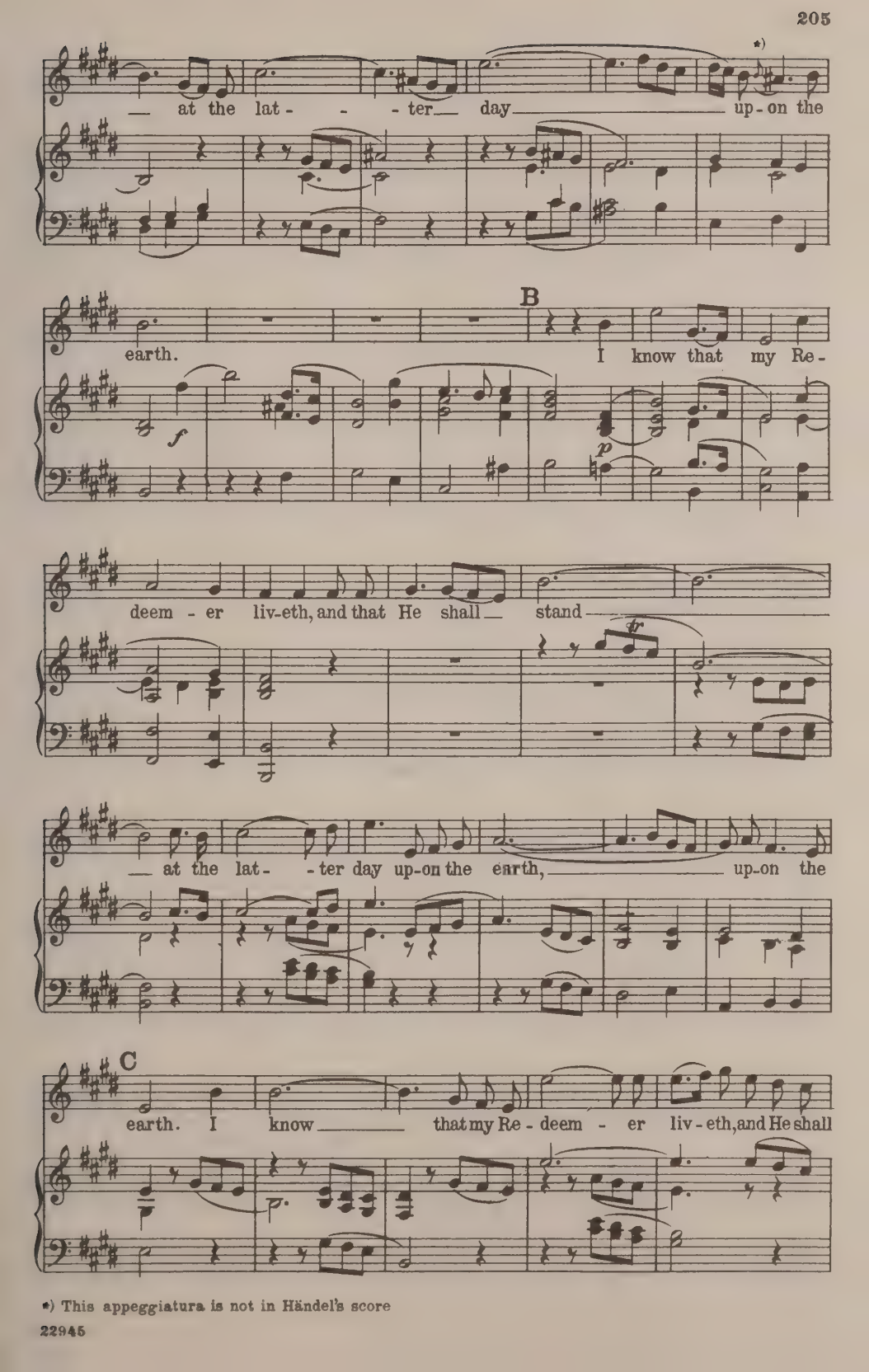

*) This appeggiatura is not in Händel's score

stand at the lat - - - ter day up - on the earth,

up - on the earth:

f

p

cresc.

D

And though worms de - stroy this bod - y,

f

p

yet in my flesh shall I see

God, yet in my flesh shall I_ see God.

f

E

I know that my Re-

p

deem-er liv-eth. And though worms de - stroy this

bod-y, yet in my flesh shall I see God, yet in my

f

flesh _____ shall I see God, shall I see God. I

p

know that my Re - deem - er liv - eth.

f

F

For now is Christ ris - en from the dead,

p *pp*

the first - - fruits of them that

sleep, of them that sleep, the

G

first - - fruits of them that sleep.

p

cresc.

For now is Christ ris-en, for now is Christ

p *cresc.*

ris-en from the dead, the

p

Adagio

first-fruits of them, of them that sleep.

f

Nº 46.– CHORUS

"Since by man came death"

1 Cor. xv: 21

Grave

Soprano *p sost.*

Since by man came death, since by man came death,

Alto *p sost.*

Since by man came death, since by man came death,

Tenor *p sost.*

Since by man came death, since by man came death,

Bass *p sost.*

Since by man came death, since by man came death,

Grave (♩=60)

p

A

Allegro *f*

by man came al- - so the re - sur - rec - tion of the

f

by man came al- - so the re - sur - rec - tion of the

f

by man came al- - so the re - sur - rec - tion of the

f

by man came al- - so the re - sur - rec - tion of the

A Allegro (♩=84)

f

dead, by man came al - so the re - sur - - rec - tion of the

dead, by man came al - so the re - - sur - rec - tion of the

dead, by man came al - so the re - sur - - rec - tion of the

dead, by man came al - so the re - sur - - rec - tion of the

dead, by man came al - so the re - sur - - rec - tion of the dead.

dead, by man came al - so the re - sur - - rec - tion of the dead.

dead, by man came al - so the re - sur - - rec - tion of the dead.

dead, by man came al - so the re - sur - - rec - tion of the dead.

B Grave

p

For as in Ad - am all die, for as in Ad - am all die,

p

For as in Ad - am all die, for as in Ad - am all die,

p

For as in Ad - am all die, for as in Ad - am all die,

p

For as in Ad - am all die, for as in Ad - am all die,

B Grave (♩=60)

p

C Allegro

f

e - ven so in Christ shall all be made a - live, e - ven so in

f

e - ven so in Christ shall all be made a - live, e - ven so in

f

e - ven so in Christ shall all be made a - live, e - ven so in

f

e - ven so in Christ shall all be made a - live, e - ven so in

C Allegro (♩=84)

f

Christ shall all be made a - live, e - ven so in Christ shall all,

Christ shall all be made a - live, e - ven so in Christ shall all,

Christ shall all be made a - live, e - ven so in Christ shall all,

Christ shall all be made a - live, e - ven so in Christ shall all,

— so in Christ shall all ___ be made a - live, ev'n so in

— so in Christ shall all ___ be made a - - live, ev'n so in

— so in Christ shall all be made a - live, ev'n so in

— so in Christ shall all ___ be made a - live, ev'n so in

Christ shall all, shall all be ___ made a - live

Christ shall all, shall all be made a - live.

Christ shall all, shall all be ___ made a - live.

Christ shall all, shall all be made a - live.

Nº 47. – RECITATIVE FOR BASS

"Behold, I tell you a mystery"

1 Cor. xv: 51, 52

Bass Solo

Be-hold, I tell you a mys-ter-y; we shall not all sleep, but we shall all be chang'd in a mo-ment, in the twinkling of an eye, at the last trumpet.

Nº 48. – AIR FOR BASS

"The trumpet shall sound"

1 Cor. xv: 52, 53

Pomposo, ma non allegro (♩=80)

Trumpet Solo

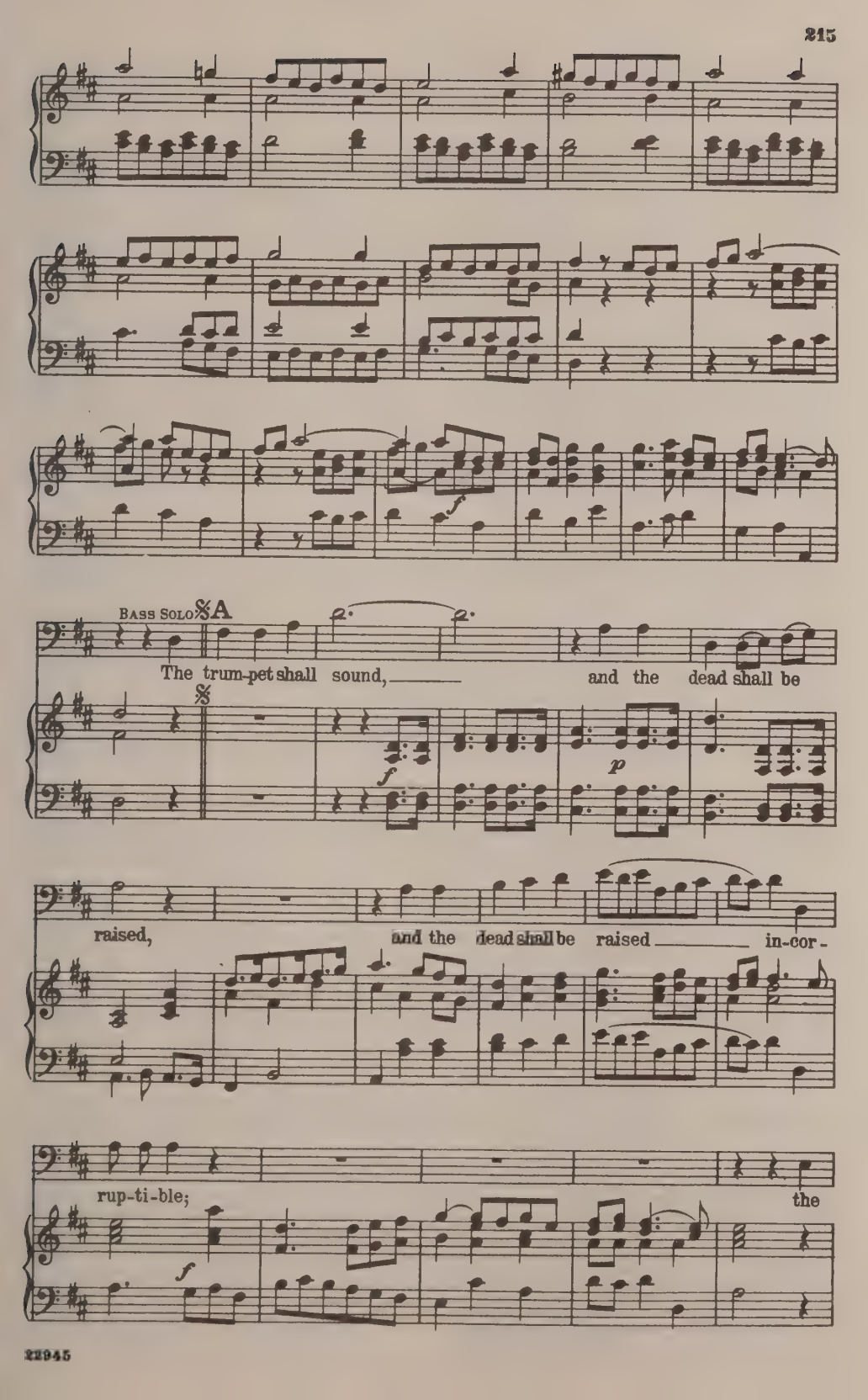
Bass Solo
A
The trum-pet shall sound, and the dead shall be
raised, and the dead shall be raised in-cor-
rup-ti-ble; the

B

trum-pet shall sound, and the dead shall be

raised, be raised in - cor - rup-ti-ble, be

raised in - cor - rup-ti-ble, and we shall be chang'd,

C

and we shall be chang'd.

*) Händel's score has here

**) Händel's score has here, including last note in preceding bar,

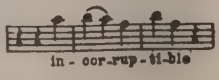

Trumpet

The trum-pet shall sound, the

mf *f* *p*

D

trum-pet shall sound, and the dead shall be raised,

f

be raised in - cor - rup-ti-ble,

be raised in - cor - rup-ti-ble, and

we shall be chang'd, be chang'd,

E

and we shall be chang'd,

f

and we shall be chang'd, we

p

shall be chang'd, we shall be

F

chang'd, and we shall be chang'd,

and we shall be

chang'd, we shall be chang'd,

Adagio G *a tempo*

and we shall be chang'd, we shall be chang'd.

f a tempo

Fine

*)

For this cor - rup - ti - ble must put on in - - cor - rup - tion,

p

for this cor - rup - ti - ble must put on,

must put on,

must put on, must put on in - - cor - rup - tion;

cresc.

and this mor - tal must put on im - mor-

p

*) This section is generally omitted.

tal - - -

*) Nº 49. – RECITATIVE FOR ALTO

"THEN SHALL BE BROUGHT TO PASS"

1 Cor. xv: 54

ALTO SOLO

Then shall be brought to pass the say-ing that is

writ-ten, Death is swal-low'd up in vic-to-ry.

*) Nos. 49, 50, 51, 52 are generally omitted.

Nº 50. – DUET FOR ALTO AND TENOR

"O DEATH, WHERE IS THY STING?"

1 Cor. xv: 55, 56

ALTO SOLO

Andante

TENOR SOLO O death, O death, where, where is thy sting? O death, where is thy

O grave, O

Andante (♩=69)

sting? O grave, where is thy vic-to-ry? O grave! O

grave, where, where is thy vic-to-ry? where is thy vic-to-ry? O death,

N.B. – This Duet is given in the abridged form indicated by Händel in the Dublin score. Compare the Full Score.

death, O death, where, where is thy sting? where, O grave, where is thy

where, where is thy sting? where, where is thy sting? O grave, where is thy

A

vic - to-ry? O death, where, where is thy sting? O grave,-

vic - to-ry? O grave! O death, where, where is thy sting? O

A

— O grave, where is thy vic - to-ry? O grave,— where is thy

grave, O grave, where is thy vic - to-ry? O grave.— where is thy

vic-to-ry? The sting of death is sin, the sting of death is sin, and

vic-to-ry? The sting of death is sin, and the

the strength of sin is the law, the sting

strength of sin is the law, the sting of death is sin, the

of death is sin, and the strength of sin is the law.

sting of death is sin, and the strength of sin is the law.

attacca

No. 51. - CHORUS

"But thanks be to God"

1 Cor. xv: 57

Andante

Soprano: But thanks, but thanks, thanks, thanks be to God, but thanks, but

Alto: But thanks, but thanks, thanks, thanks be to God, to God, thanks be to

Tenor: But thanks, but thanks, thanks, thanks be to God, thanks be to

Bass: But thanks, but thanks, thanks, thanks be to God, thanks be to

Andante (♩ = 69)

thanks, thanks, thanks be to God, who giv-eth us the vic - to-ry, the vic-to-ry thro'

God, thanks be to God, who giv-eth us the vic-to-ry thro'

God, thanks be to God, to God, who giv-eth us the vic-to-ry thro'

God, thanks be to God,

our Lord Je - sus Christ,

our Lord Je - sus Christ, who giv - eth us the

our Lord Je - sus Christ, who giv - eth us the vic - to - ry, who

who giv - eth us the vic - to - ry, the vic - to - ry thro'

A

who giv - eth us the vic - to - ry thro' our Lord Je - sus Christ,

vic - to - ry, who giv - eth us the vic - to - ry thro' our Lord Je - sus Christ, but

giv - eth us, who giv - eth us the vic - to - ry thro' our Lord Je - sus Christ,

our Lord Je - sus Christ, thro' our Lord Je - sus Christ,

A

but

thanks, but thanks, thanks be to God, thanks be to God,

but thanks, but thanks, thanks,

thanks, but thanks, but thanks, but thanks, thanks be to God,

thanks be to God, but thanks, thanks be to

thanks be to God, to God, thanks be to God, to God,

but thanks, but thanks, but thanks be to God, thanks

thanks be to God, but thanks, but thanks, thanks,-

God, to God, but thanks be to God,

but thanks be to God, but

be to God, but thanks, but thanks, thanks be to God,

B

— thanks, thanks be to God, thanks, thanks be to God, thanks be to

thanks, but thanks, thanks, thanks be to God, thanks be to God, to

B

God, who giv-eth us the vic - to-ry, the

who giv-eth us the vic - to-ry, who giv-eth us the

God, who giv-eth us the vic - to-ry, who giv-eth us the

who giv-eth us the

C

vic - to-ry thro' our Lord Je - sus Christ, but thanks be to God, but thanks,

vic - to-ry thro' our Lord Je - sus Christ, but thanks, thanks be to God, but

vic - to-ry thro' our Lord Je - sus Christ, but thanks be to God, but

vic - to-ry thro' our Lord Je - sus Christ, but thanks be to God, but

C

but thanks, thanks be to God, to God, who giv-eth us the

thanks, but thanks, thanks be to God,

thanks, but thanks, thanks be to God, who

thanks, but thanks, thanks be to God, who

vic - to - ry, who giv - eth us the vic - to - ry, who giv - eth us the

who giv - eth us the vic - to - ry, the

giv - eth us the vic - to - ry, the vic - to - ry, who giv - eth us the

giv - eth us the vic - to - ry, the vic - to - ry, who giv - eth us the

D

vic - to - ry thro' our Lord Je - sus Christ,

vic - to - ry thro' our Lord Je - sus Christ, but thanks, but thanks, thanks,

vic - to - ry thro' our Lord Je - sus Christ, but thanks, thanks, thanks be to

vic - to - ry thro' our Lord Je - sus Christ,

D

but thanks, thanks, thanks be to

thanks be to God, thanks, thanks be to God, but thanks, thanks,

God, thanks, thanks be to God, to God, but thanks, thanks,

but thanks, thanks,

God, thanks be to God, who giv-eth us the vic - - to-

thanks be to God, to God, who

thanks be to God, thanks be to God, who giv-eth us the

thanks be to God, thanks be to God, who

-ry thro' our Lord Je - - - sus Christ, who

giv - eth us the vic - to - ry, who giv - eth us the vic - to - ry, who

vic - to - ry, who giv - eth us the vic - to - ry, the vic - to - ry, who

giv - eth us the vic - to - ry, who giv - eth us the vic - to - ry who

Adagio

giv - eth us the vic - to - ry thro' our Lord Je - sus Christ.

giv - eth us the vic - to - ry thro' our Lord Je - sus Christ.

giv - eth us the vic - to - ry thro' our Lord Je - sus Christ.

giv - eth us the vic - to - ry thro' our Lord Je - sus Christ.

Adagio

No. 52. - AIR FOR SOPRANO

"If God be for us, who can be against us?"

Romans viii: 31, 33, 34

Larghetto (♩ = 88)

f

A Soprano *) Solo

If God be for us, who can be a - gainst us? who can be a - gainst us? who can be a -

p

*) Händel's score has here:

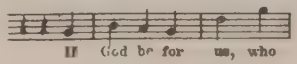

gainst us? If God be for us, who can be a -

mf *p*

gainst us?

f *tr* *tr*

B

Who shall lay an-y - thing to the charge of God's e - lect?

p *tr*

of God's e - lect?

tr *tr* *tr*

Who shall lay an-y - thing to the charge

tr

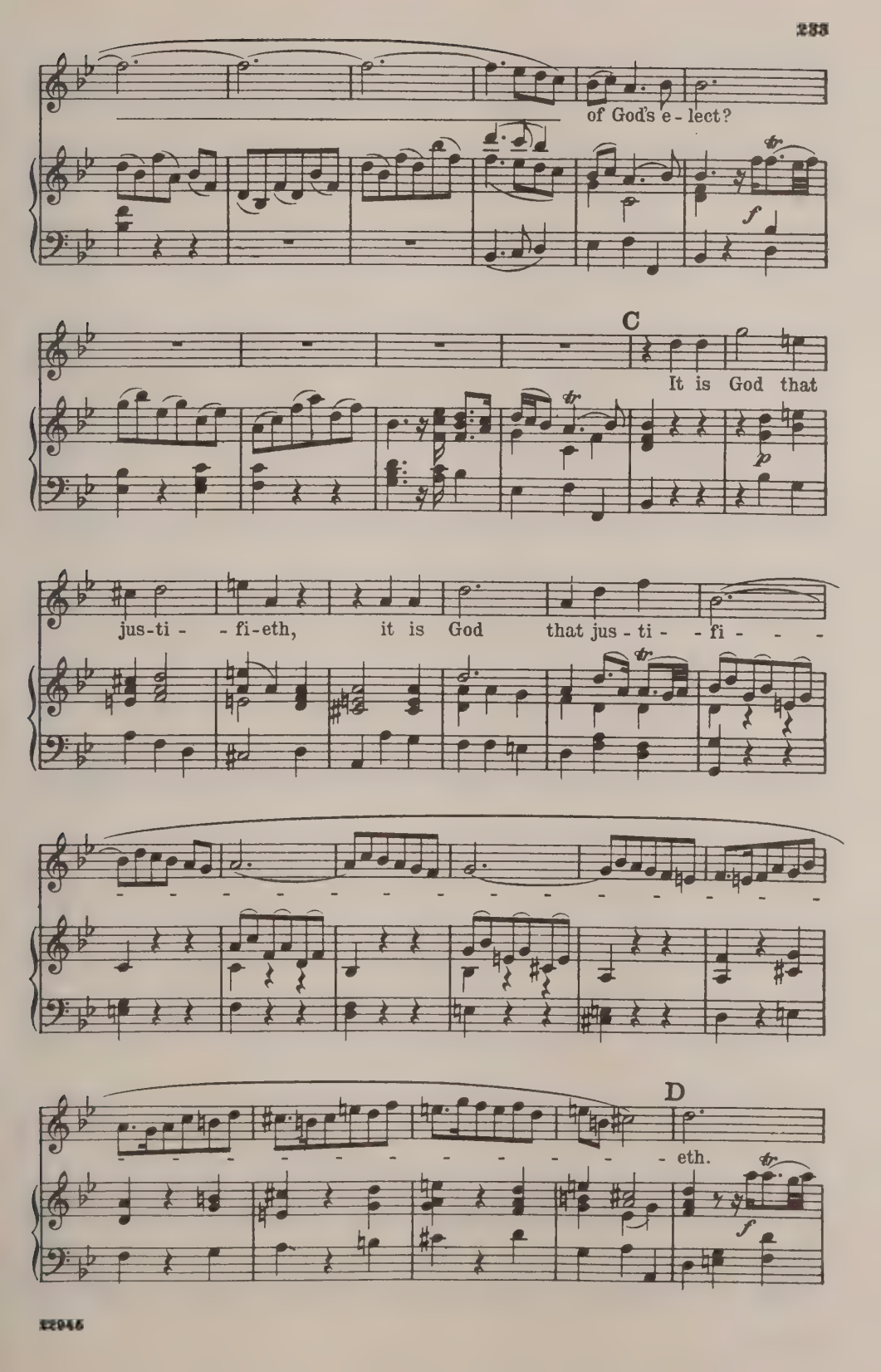
of God's e - lect?
C
It is God that
jus-ti - - fi-eth, it is God that jus - ti - - fi - - -
D
- eth.

Who is he that con-demneth?

who is he that con - demneth? who is

E

he that con - demn - - - - - - eth?

It is Christ that

di-ed, yea ra - ther, that is ris - en a - gain,

F

who is at the right hand of God, who

p

makes in - ter - ces-sion for us, who makes in - ter - ces-sion for us, in-ter-

ces- sion for us, who makes in-ter - ces - - - -

- - - - - - - - - - - - - - - -

G

- - - - sion, who makes in - ter-

mf *p*

ces - - - - - - sion for us, who is at the

right hand of God, who is at the right hand of God, at the right hand of

Adagio

God, who makes in-ter - ces-sion for us.

ad lib.

f a tempo

No. 53.- CHORUS

"Worthy is the Lamb that was slain"

Rev. v: 12, 13

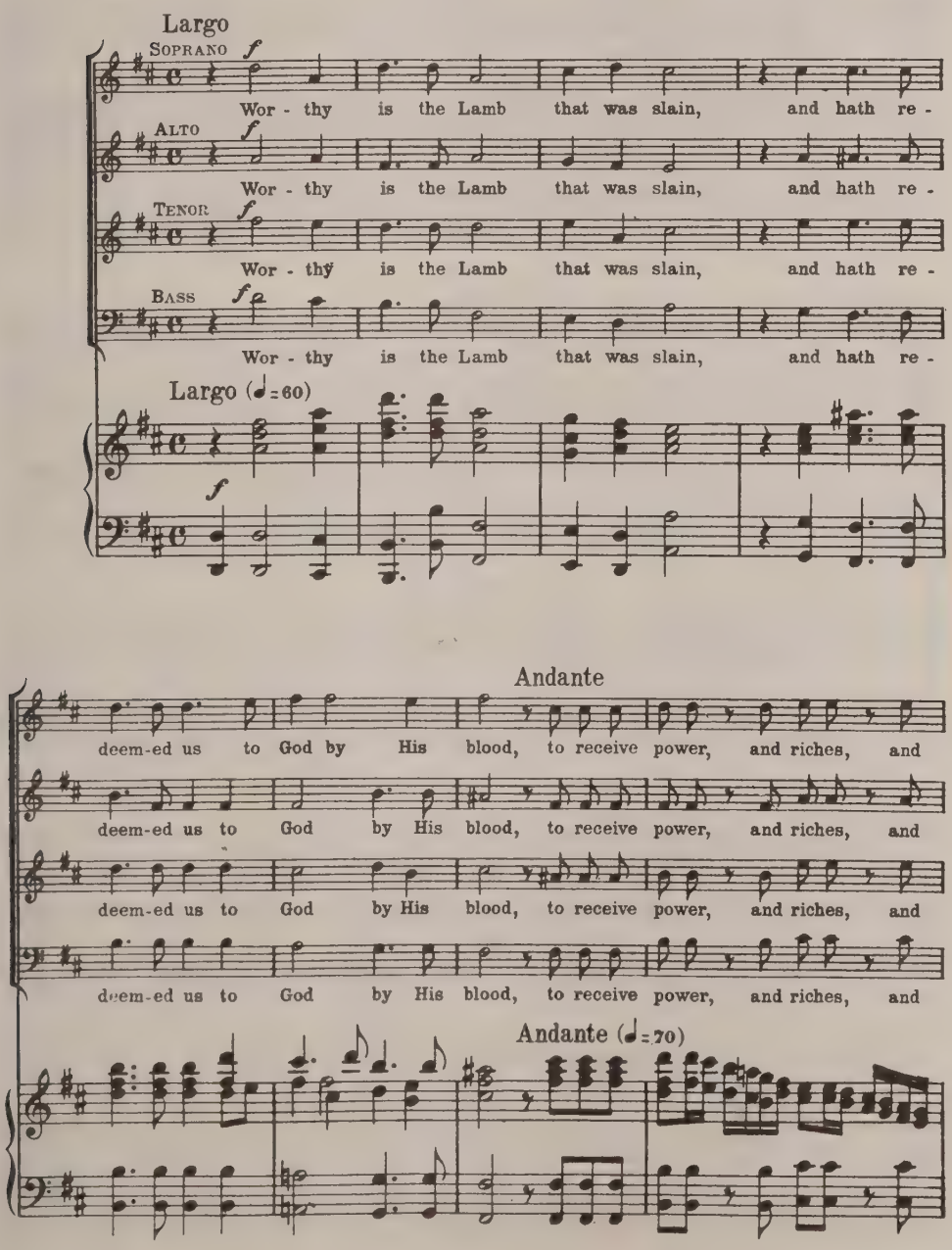

wis-dom, and strength, and hon-our, and glo-ry, and

wis-dom, and strength, and hon-our, and glo-ry, and

wis-dom, and strength, and hon-our, and glo-ry, and

wis-dom, and strength, and hon-our, and glo-ry, and

A Largo

bless - ing. Wor - thy is the Lamb that was slain,

bless - ing. Wor - thy is the Lamb that was slain,

bless - ing. Wor - thy is the Lamb that was slain,

bless - ing. Wor - thy is the Lamb that was slain,

A Largo (♩= 58)

and hath re - deem - ed us to God, to God by His

and hath re - deem - ed us to God, to God by His

and hath re - deem - ed us to God, to God by His

and hath re - deem - ed us to God, to God by His

Andante

blood, to receive pow-er, and rich-es, and wisdom, and strength, and

blood, to receive pow-er, and rich-es, and wisdom, and strength, and

blood, to receive pow-er, and rich-es, and wisdom, and strength, and

blood, to receive pow-er, and rich-es, and wisdom, and strength, and

Andante (♩= 70)

B Larghetto

honour, and glo-ry, and bless - ing.

honour, and glo-ry, and bless - ing.

honour, and glo-ry, and bless - ing. *f* Bless-ing and honour, glory and

honour, and glo-ry, and bless - ing. *f* Bless-ing and honour, glory and

B Larghetto (♩=76)

f

pow'r, be un - to Him, be un - to Him that sit - teth up - on the

pow'r, be un - to Him, be un - to Him that sit - teth up - on the

f *)

Blessing and honour, glory and pow'r, be un-to Him, be un-to

throne, and un - to the Lamb,

throne, and un - to the Lamb.

Him that sit-teth up-on the throne, and un - to the Lamb,

f

Bless - ing and

that sit-teth up-on the throne, and un - to the Lamb,

for ev - er and ev - er, for ev - er and ev - er, glo - - -

hon-our, glo-ry and pow'r, be un - to Him, be un - to Him

for ev - er and ev - er, for ev - er and ev - er, for ev - er and

Bless-ing and hon-our, glory and

*) See foot-note on page 196.

ry,

for ev - er and ev - er, for ev - er, that

ev - er, for ev - er and ev - - - - er,

pow'r, be un - to Him, be un - to Him that sit - teth up - on the

that sit - teth up - on the throne, and

sit - teth up - on the throne, up - on the throne, and

and

throne, up - on the throne, up - on the throne, and

C

un - - to the Lamb. Bless-ing and

un - - to the Lamb. Bless-ing and hon-our, glory and

un - - to the Lamb.

un - - to the Lamb. Bless-ing and hon-our, glory and pow'r, be un - to

C

hon - our, glory and pow'r, be un - to Him, glo - -

pow'r be un - to Him, glo - - - ry be un - to Him

Bless-ing and hon - our, glory and pow'r, be un - to

Him for ev - er,

- ry be un - to Him

that sit - teth up - on the throne,

Him, and un - - to the Lamb.

that sit - teth up - on the throne,

that sit - teth up - on the throne, that

that

and

sit - teth up - on the throne, for ev - er and ev - - -

sit - teth up - on the throne, for ev - - er and ev - - -

Bless-ing and hon - our, glory and pow'r, be un - to

un - - to the Lamb for ev - - er and ev - - -

er, and un - - to the Lamb for

er, and un - - to the Lamb for

Him. Bless-ing and hon - our, glo - ry and pow'r, be un - to Him for

er. Bless-ing and hon - our, glo - ry and pow'r, be un - to Him for

ev - - - - er. Bless-ing and hon - our, glo-ry and pow'r, be un - to

ev - - er. Bless-ing and hon - our, glo-ry and pow'r, be un - to

ev - - - - er. Bless-ing and hon - our, glo-ry and pow'r, be un - to

ev - - - - er.

D

Him, be un - to Him,

ff

Him, be un - to Him, bless-ing and hon-our, glory and pow'r, be un - to

Him, be un - to Him, bless-ing and hon-our, glory and pow'r, be un - to

Bless-ing and hon-our, glory and pow'r, be un - to

D

ff

bless-ing, hon - our,

Him, be un - to Him, bless-ing, hon - our,

Him, be un - to Him, bless-ing, hon - our,

Him, be un - to Him, bless-ing, hon - our,

glo - ry and pow - er, be un - to Him that sit - teth up-on the

glo - ry and pow - er, be un - to Him that sit - teth up-on the

glo - ry and pow - er, be un - to Him

glo - ry and pow - er, be un - to Him that

throne, up - on the throne, and un - - to the

throne, and un - - to the

that sit - teth up - on the throne, and un - - to the

sit - teth up - on the throne, and un - to the Lamb, un - to the

E

Lamb, for ev - - er, for

Lamb, for ev - - er, for ev - - er, for ev - er, for

Lamb, for ev - - er, for ev - er, for ev - er, for

Lamb, for ev - er, for ev - er, for

E

ev - - er and ev - - er, for ev - er and ev - er, for

ev - er and ev - er, for ev - - er and ev - - er, for

ev - er and ev - er, for ev - er and ev - - er, for

ev - er and ev - er, for ev - - er and ev - - er, for

ev - er and ev - er, for ev - er and ev - er, for

ev - er and ev - er, for ev - er and ev - - - -

ev - - er and ev - - er, for ev - - er and ev - er, for

ev - - er and ev - - er, for ev - er and ev - - - -

Adagio

ev - - er, for ev - er and ev - - er, for ev - er and ev - - er.

- er, for ev - er and ev - - er, for ev - er and ev - - er.

ev - er, for ev - er and ev - - er, for ev - er and ev - - er.

- er, for ev - er and ev - - er, for ev - er and ev - - er.

Adagio

F Allegro moderato

f

A - - - - men, A - - - - men, A - - - -

F Allegro moderato (♩ = 88)

f

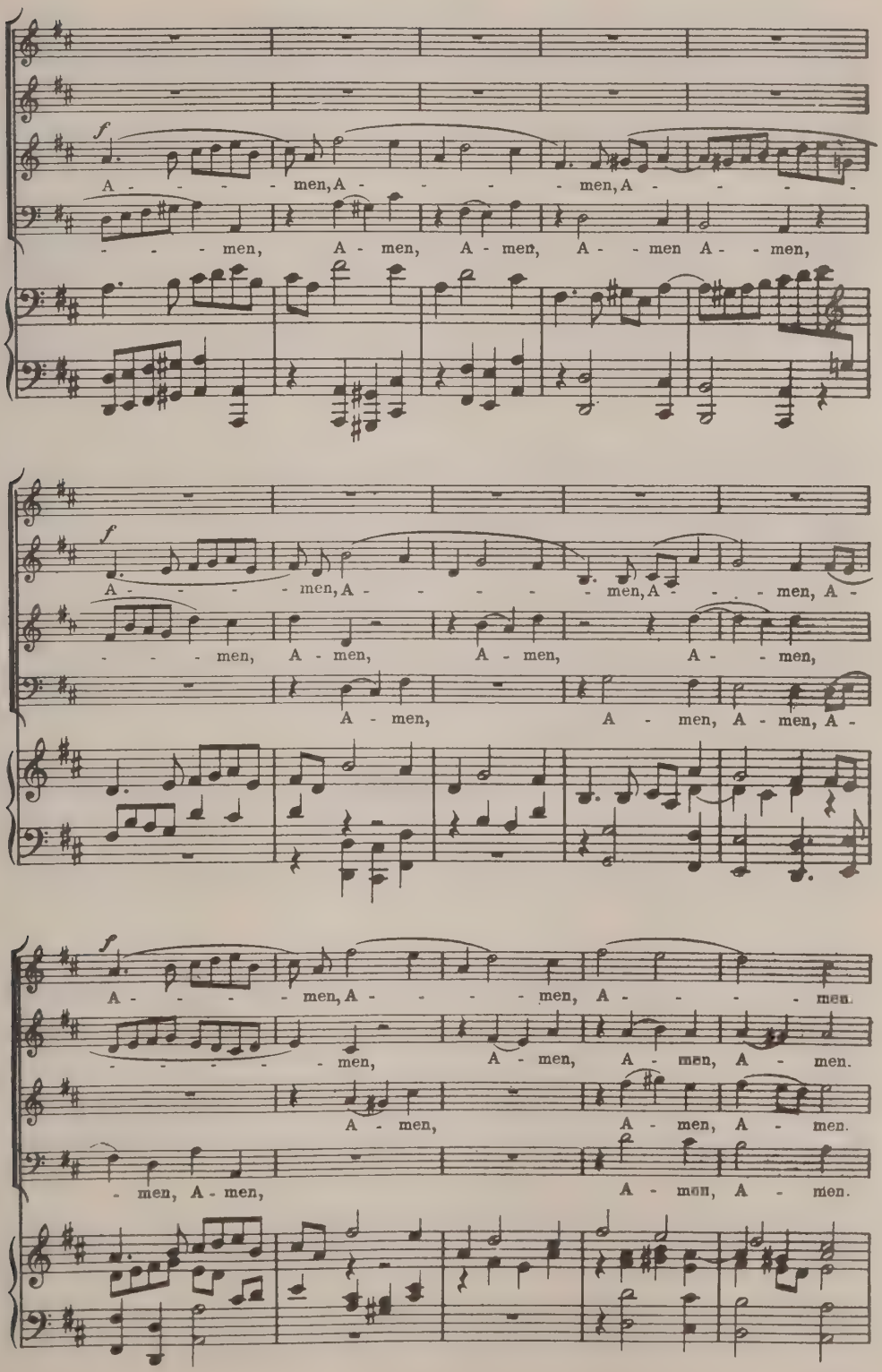
f
A - - - - men, A - - - - men, A - - - -
- - - men, A - men, A - men, A - - men A - - men,
f
A - - - - men, A - - - - - men, A - - - men, A -
- - - men, A - men, A - men, A - - men,
A - men, A - men, A - men, A -
f
A - - - - men, A - - - - men, A - - - - men.
- - - - - - men, A - men, A - men, A - men.
A - men, A - men, A - men.
- men, A - men, A - men, A - men.

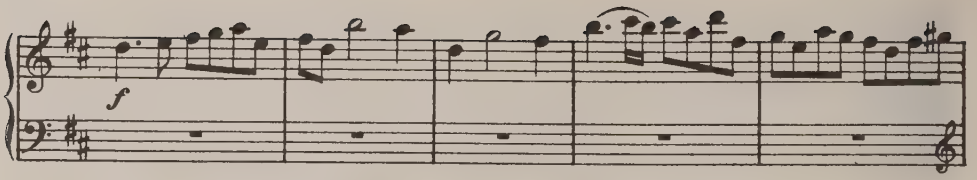
f

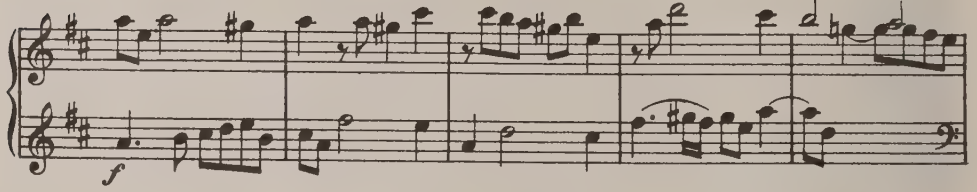
f

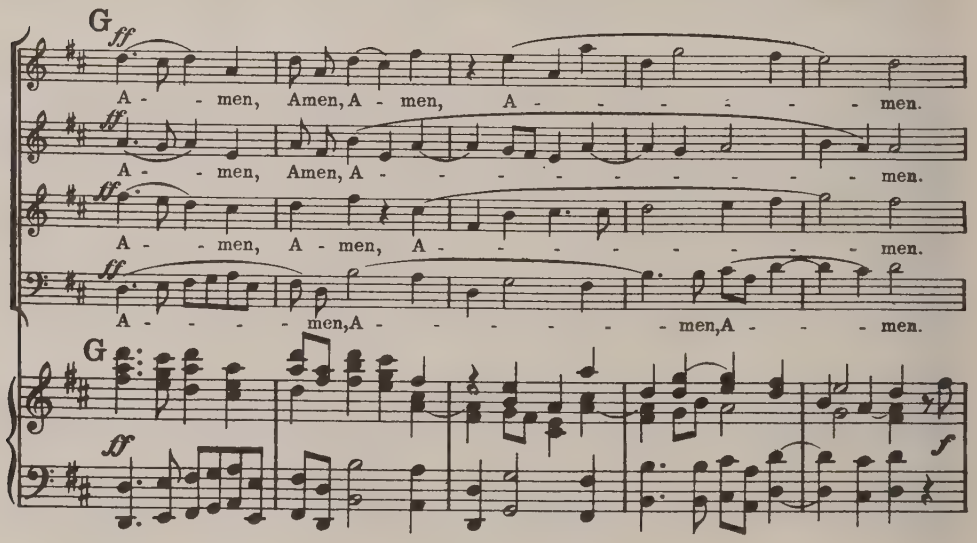
G
ff
A - - men, Amen, A - men, A - - - - - - men.
ff
A - - men, Amen, A - - - - - - - - - - men.
ff
A - - men, A - men, A - - - - - - - - - men.
ff
A - - - - - men, A - - - - - - - men, A - - - men.
G
ff
f

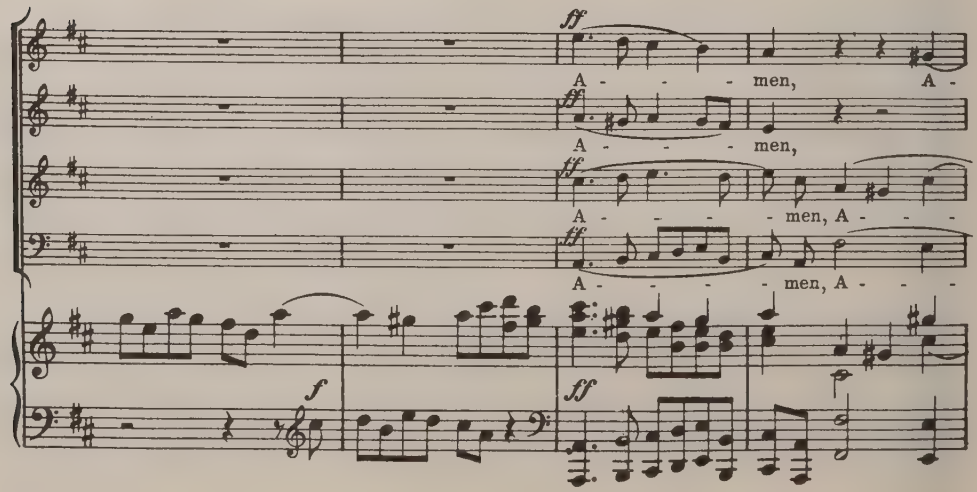
ff
A - - - men, A -
ff
A - - - men,
ff
A - - - - - men, A - - -
ff
A - - - - - men, A - - -
f
ff

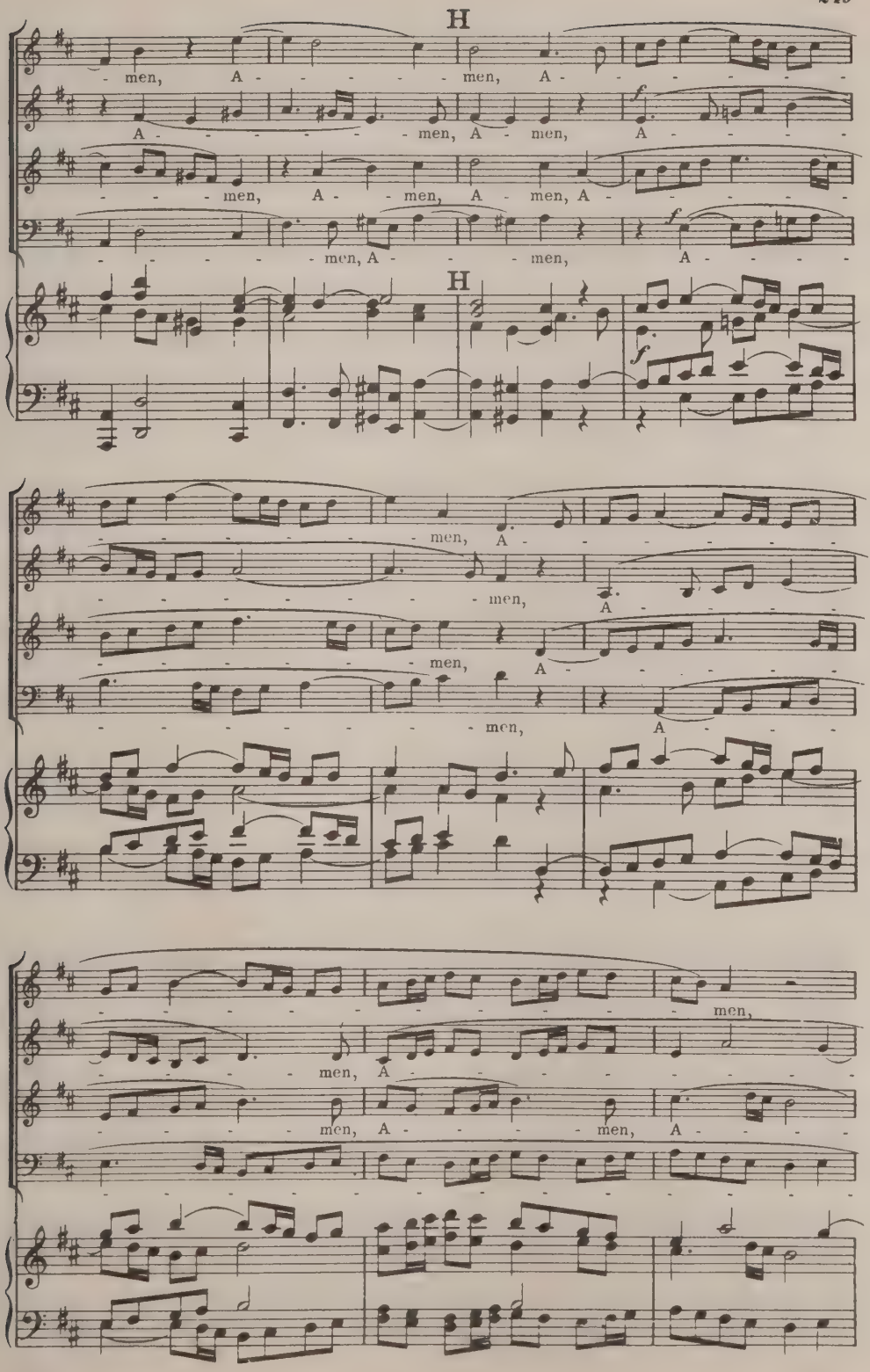
H
men, A - - - - - men, A - - - - - -
A - - - - - - men, A - men, A - - - - -
- - - men, A - - men, A - men, A - - - - - -
- - - - - men, A - - - men, A - - - - -
H
- - - - - - - men, A - - - - - - -
- - - - - - - - men, A - - - - - -
- - - - - - - men, A - - - - - -
- - - - - - - - men, A - - - - -
- - - - - - - - - - - - - - - - men,
- - - - men, A - - - - - - - - - - -
- - - - men, A - - - - men, A - - - - -

I

A - - - - - - men,

- - - - - men, A - - - - men, A - - - -

- - - - - - men, A - - - - -

- - - - - - - men,

I

A - - - - - men, A - - men,

- - - - - - - men, A - - men,

- - - - - - - - men, A - - - -

A - - men, A - - men, A - -

A - - - - - - - - - - -

A - - men, A - - - - - - - - - - -

- - - - - men, A - - - - men,

- - - - - men, A - - - - men, A - -

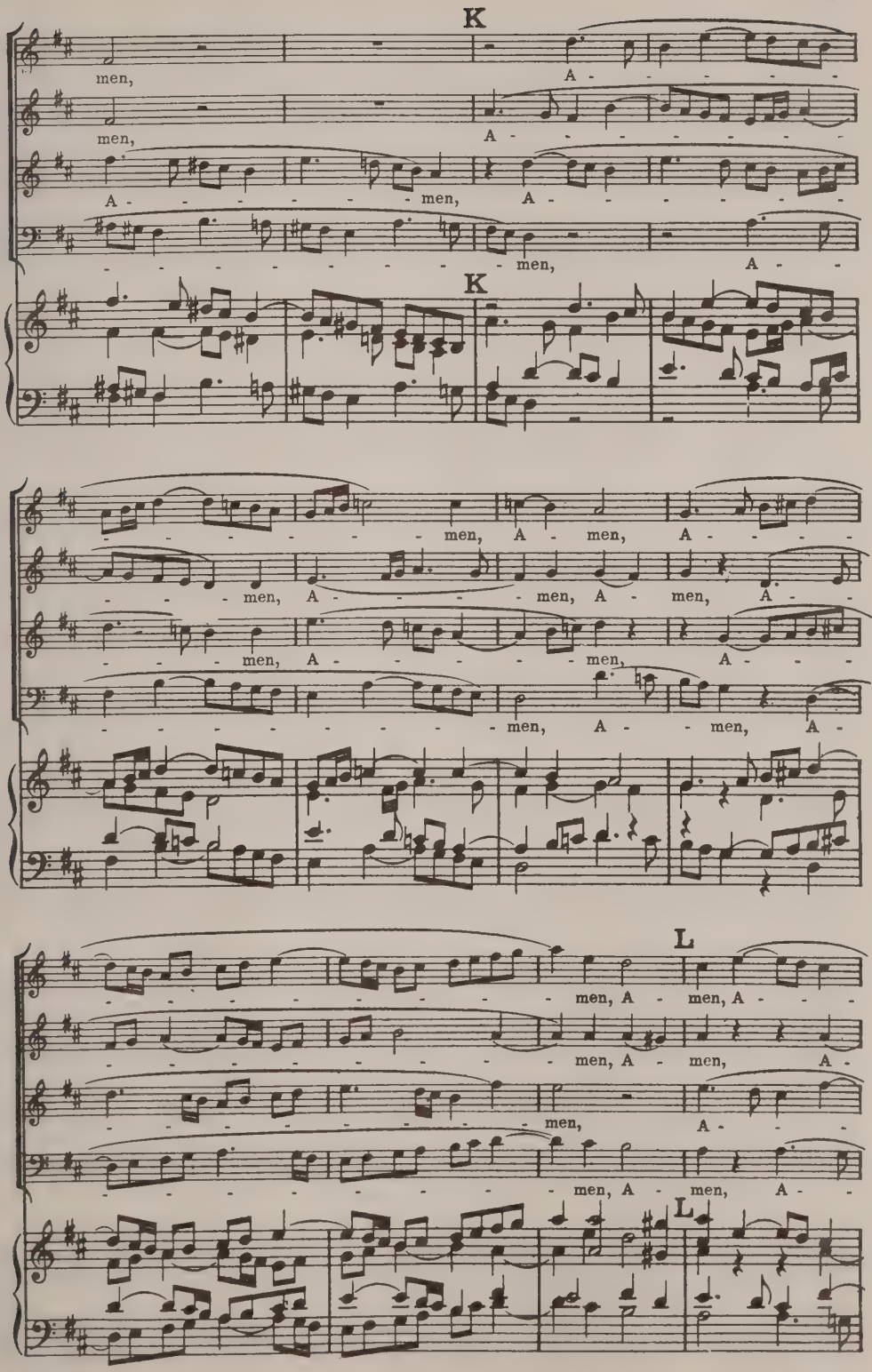
K
men,
A - - - - - -
men,
A - - - - - - - -
A - - - - - - men,
A - - - - - -
- - - - - - - - men,
A -
K
- - - - - - - - men, A - men, A - - - -
- - - men, A - - - - men, A - men, A - -
- - - men, A - - - - - men, A - - - -
- - - - - - - - - men, A - men, A -
L
- - - - - - - - - - men, A - men, A - - - -
- - - - - - - - - - men, A - men, A -
- - - - - - - - - men, A - - -
- - - - - - - - - - men, A - men, A -
L

men,

men, A - - - men,

ff

men, A - - men, A - men. A -

men, A - - -

ff

ff

A - - - men, A - - - men,

ff

A - - men, A - - men, A - - men,

men, A - - men,

men, A - - men,

Adagio

A - - - men, A-men, A - - men.

A - men, A - - men, A-men, A-men, A - - men.

A - - men, A - - men, A-men, A-men, A - - men.

A - - men, A men, A-men, A-men, A - - men.

Adagio

G. Schirmer's Editions of

Oratorios and Cantatas

FOR MIXED VOICES, UNLESS OTHERWISE STATED

SERIES THREE

Maunder, J. H.
Penitence, Pardon and Peace. *Lenten Cantata*

Mendelssohn, Felix
As the hart pants. (42nd psalm). *Cantata*
Christus. *Oratorio*
Come Let us Sing. (95th Psalm). *Cantata*
Elijah. *Oratorio* Cloth
Paper
Boards
The Choruses only
Hear my Prayer. *Cantata*
The same. [Women's Voices]
Hymn of Praise. *Cantata*
Saint Paul. *Oratorio*

Mercadante, Saverio
The Seven Last Words. *Lenten Oratorio*

Milhaud, Darius
Miracles of Faith. *Cantata*

Mozart, W. A.
Misericordias Domini. (Offertorium de Tempore)

Neidlinger, William H.
Followers of the Star. *Christmas Cantata*

Niles, J. J.
Cantata on Applachian Christmas Carols. *Christmas Cantata.* [Women's Voices]
Mary the Rose. A miracle play for Christmas

Parker, Horatio
The Holy Child. *Christmas Cantata*

Peters, Sydney
The Atonement. *Easter Cantata*

Pierné, Gabriel
The Children at Bethlehem. *A Mystery.* [Solo Voices and Chorus of Children]
The same. Children's Chorus Parts condensed
The Children's Crusade. *A Musical Legend*
The same. Children's Chorus Parts condensed
St. Francis of Assisi (Little Flower). *Oratorio*

Prothereo, Daniel
Eastertide. *Easter Cantata*
The same. [Women's Voices]

Purcell, Henry
Te Deum Laudamus and Jubilate Deo. *Sacred Cantata*

Rogers, James H.
The Man of Nazareth. *Lenten Cantata*

Saint-Saëns, Camille
Christmas Oratorio
The Deluge. *Biblical Cantata*

Schubert, Franz
Miriam's Song of Triumph. *Cantata*

Schütz, Heinrich
The Christmas Story. *Christmas Cantata*
The Seven Last Words. *Lenten Cantata*

Shelley, Harry Rowe
Death and Life. *Easter Cantata*

Stainer, John
The Crucifixion
The Daughter of Jairus. *Cantata*

Stoughton, R. Spaulding
The Resurrection and the Life. *Easter Cantata*

Strickland, Lily
Bernadette of Lourdes. *Cantata for Juniors.* [2-Part Chorus of Unchanged Voices]

Sullivan, A. S.
The Prodigal Son. *Oratorio*

Thiman, Eric H.
The Temptations of Christ. *Lenten Cantata*

Williams, R. Vaughan
Sancta Civitas. (The Holy City). *Oratorio*

Wilson, Harry Robert
Upon this Rock. *Oratorio*

G. SCHIRMER *New York/London*

A-1170